THE TOWN OF MERRIMACK NEW HAMPSHIRE

STREET INDEX & TOWN FACILITIES

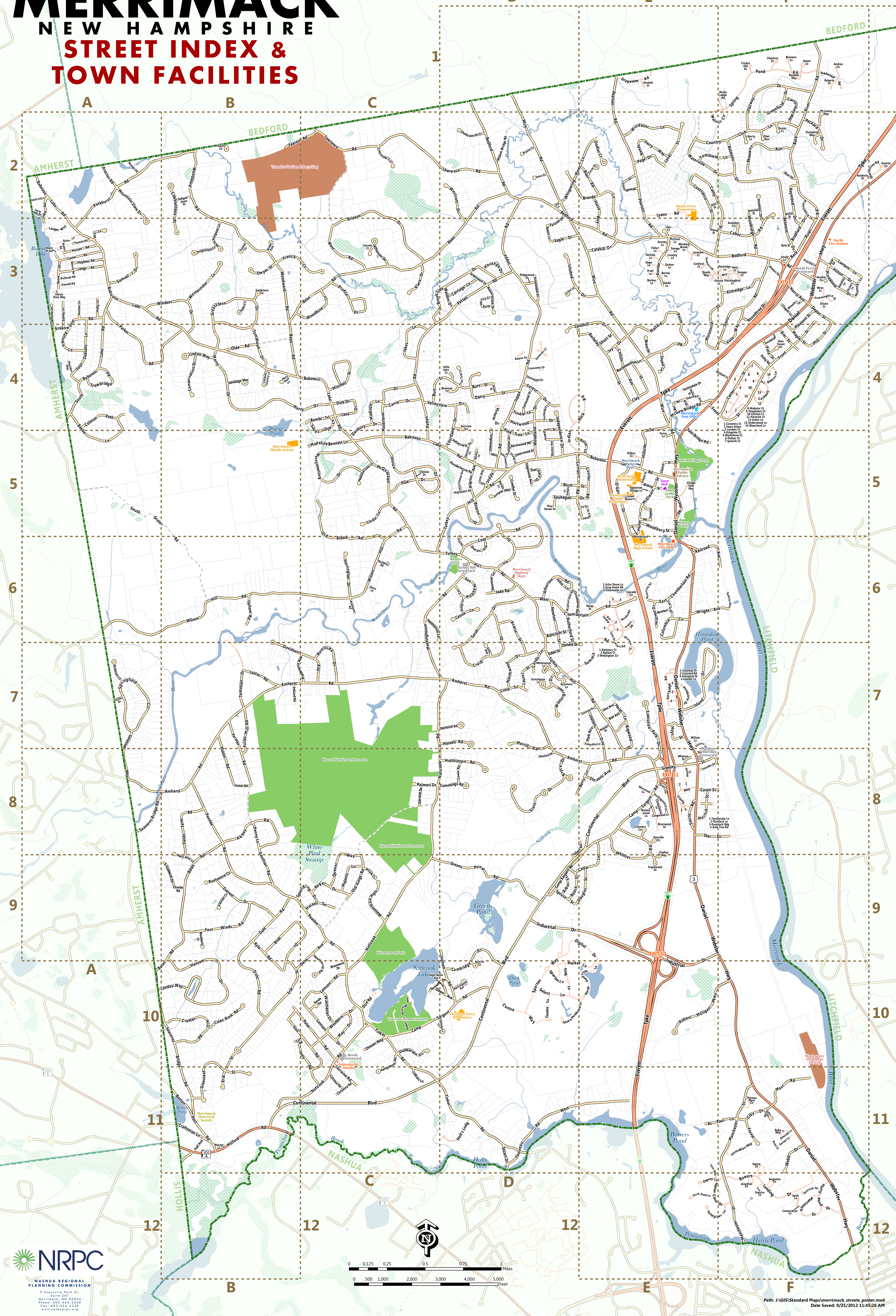

PUBLIC ROADS

ABBEY RD B-8
ACACIA ST D-6,D-7
AL PAUL LN E-11,F-11
ALDRICH CIR D-10
ALLEN RD F-3
AMHERST RD A-8,E-8
ARBOR ST D-9
ASH LN A-3
ATHERTON RD D-6
AUDUBON CIR F-3
AUTUMN LN A-4
BABOOSIC LAKE RD A-2,E-5
BACK RIVER RD F-1,F-3
BALSAM LN D-5
BAMBI TRL C-4
BANCROFT ST D-6
BATES RD B-8,B-10
BEACON DR D-5
BEAN RD B-3,D-2
BEAVERBROOK DR D-3
BEDFORD RD D-1,F-3
BEEBE LN A-4,A-5
BEECH ST D-9
BEL AIR AVE E-4
BELMONT DR F-2,F-3
BERKELEY ST E-4
BERRY LN E-8
BIGWOOD DR E-7
BIRCH ST D-5,E-5
BIRCHWOOD RD D-5
BISHOP ST E-5
BLAIR RD E-2
BLUEBERRY CT B-9
BON AVE E-7
BOSTON POST RD B-11
BOW ST F-3
BOWMAN CT D-4
BRADFORD DR F-2,F-3
BRAEMORE DR C-10
BRAMBER LN E-3
BRANT DR E-4
BREK DR B-9,C-9
BRENDA LN D-2,E-3
BRENTWOOD DR E-5
BRETTON DR E-6
BREWSTER ST F-2
BRIDLE PATH B-3
BRIEANN DR C-2,C-3
BRISTOL ST F-2
BROOKFIELD DR F-2,F-3
BROOKSIDE DR C-3,D-3
BRYANT CIR D-2
BRYCE DR D-8
BUCKMEADOW LN E-4
BURT ST C-4,D-4
BUTTERNUT LN F-3
BUTTONWOOD LN E-8
CABOT RD F-2,F-3
CAMBRIDGE DR D-9,D-10
CAMP SARGENT RD C-10,E-8
CANDY LN D-7
CANTERBURY WAY F-1,F-2
CARON ST E-8
CARRIAGE LN D-3
CARRIE DR C-4
CARTER RD A-3
CASSIE LN D-6
CASTLETON CT D-10
CATHY ST E-2,E-3
CATSKILL DR E-3
CAVALIER COUNTRY LN B-4
CEDAR LN D-9,E-8
CENTER ST F-4
CHADSWORTH CT D-2
CHAPEL LN F-3
CHARLES RD B-9
CHELSEA DR C-5
CHRISTINA RD C-11
CHRISTOPHER RD D-6
CHURCH ST E-5
CIRCLE DR E-2
CLAY ST E-4
COBBLESTONE PL B-2,B-3
COLES ROCK RD B-10
COLLINS AVE E-4
COLMAN PATH A-4
COLUMBIA CIR E-6
CONIFER ST D-5
CONSERVATION DR B-5
CONSTANCE ST E-2,E-3
CONTINENTAL BLVD B-11,E-8
COTA RD D-5,D-6
COTTONWOOD LN E-8
COUNTRY CLUB LN E-2,F-2
COUNTY RD A-8
COURTLAND DR D-4,D-5
COWIN RD D-8
CRAFTSMAN LN B-11
CRAIG DR D-6,D-7
CRAMER HILL RD B-10
CRANE LN D-3
CRANSTON CIR E-8
CRESTWOOD DR G-1
CROSS ST D-7
CUMMINGS RD D-8
CURRIER RD D-5
CURT RD B-10,C-10
CYNTHIA RD C-11
DAHL RD B-9,B-10
DANBURY DR C-4,C-5
DANFORTH RD D-7
DANIEL WEBSTER DR E-7
DANIEL WEBSTER HWY G-1,F-12
DANVILLE CIR E-8
DAVIDSON AVE B-7,C-7
DAVIS RD E-4,F-3
DAWN AVE C-10,D-10
DEER RUN F-2
DEERWOOD DR D-5
DEN AVE E-7
DENA AVE B-10,C-9
DEPOT ST F-3
DERRY ST D-4
DICK DR C-4
DIRT RD C-10
DODIER CT E-2
DOLLY RD F-4
DOUGLAS ST D-9,E-9
DOVER ST D-4
DRAKE LN E-4
DRAYCOACH CT B-3
DROUIN WAY C-10
DUMPLING WAY F-2
DUNBARTON DR C-10
DUNLOGGIN DR D-4
DWYER ST B-3
EAGLE DR D-3
EAST CHAMBERLAIN RD E-6
EDEN ST D-7
EDGEWOOD AVE D-5
EDWARD LN D-6
ELIZABETH DR A-9,B-9
ELLIE DR C-5
ELM ST F-4
ENGLEWOOD DR E-8,E-9
ERIK ST B-10
ERLA RD D-6
EVEREST DR B-9
EVERETT TPKE G-1,E-11
EVERGREEN DR D-5
EXECUTIVE PARK DR E-7,E-8
FAIRVIEW TER D-4
FAIRWAY DR F-1,F-2
FALCON DR D-3
FARMER RD B-7,B-8
FARRAR LN E-5
FEARON RD B-2,C-2
FERNWOOD DR D-4
FIELDS FARM RD B-8
FINDLAY WAY E-9
FIR ST E-5
FOREST DR D-4
FORSYTHIA LN E-7
FOSTER RD B-8
FOUR SEASONS LN A-4
FOUR WINDS RD B-9
FOX MEADOW LN D-6
FREEDOM ST D-4,D-5
FRENCH CT B-3,C-3
FRIAR TUCK CT D-4
FRONT ST F-4
FULLER MILL RD B-7,B-8
GAIL RD B-10,C-10
GAUTHIER RD B-8,B-9
GERARD DR C-8
GLEN FOREST DR F-4
GLENWOOD LN D-5
GOLDSTONE CIR B-3
GRATER RD A-5,C-5
GREATSTONE DR B-3,B-4
GREELEY ST E-8
GREENFIELD DR F-1
GREENLEAF ST B-11
GREENS POND RD C-9,D-9
GREENWICH DR D-3
GREENWOOD RD A-3,A-4
GRIFFIN ST E-8
GULL LN E-8
HADLEY RD E-5
HAINES TER C-9
HAISE WAY E-2,E-3
HALL AVE B-11
HALLETTS WAY D-5
HAMLET CIR B-3
HAMPSTEAD RD C-10,C-11
HANCOCK LN D-5
HANSOM DR B-10
HARRINGTON DR C-6
HARRIS AVE F-3
HARTWOOD DR D-4
HASSELL RD D-7
HAWTHORNE RD C-9,C-10
HEATHER CIR F-3
HEIDI LN E-7
HEMLOCK ST D-5,E-5
HENRY CLAY DR F-11
HERITAGE DR D-3
HERRICK ST E-8
HICKORY LN F-3
HIGHNOON AVE D-10
HILLCREST DR E-6
HILLSIDE TER E-4,E-5
HILTON DR F-3
HITCHINPOST LN B-3
HOLLY LN A-3
HOYT ST E-7
HOYT ST EXT E-7
HUCKLEBERRY LN D-4
HUNTER LN A-3
HUTCHINSON RD D-8
ICHABOD DR D-3,E-3
INDEPENDENCE DR D-4,D-5
INDUSTRIAL DR D-9,E-9
INGHAM RD C-9,D-10
IRIS DR D-5,D-6
ISLAND DR E-7
IVY DR E-4
JADE RD D-6
JAKES LN C-4
JASON DR D-2
JAY RD B-10
JEBB RD A-2,A-3
JEFFERSON DR C-3
JENNIFER DR E-8
JESSICA DR C-5
JOANNE ST E-3
JOELLEN DR E-7,E-8
JOEY RD B-10,C-11
JOHN LN D-6
JOHN TYLER ST F-11
JOPPA RD D-2,D-5
JUNIPER WAY D-5
KELLY WAY D-7
KING HENRY CT D-3
KING ST E-8
KITTREDGE LN F-3
KLARA DR C-3
KNOLLWOOD DR D-3
KYLE RD B-9,B-10
LAKESIDE DR A-3,A-4
LAMSON DR C-10
LANDAU WAY B-10
LANTERN LN F-3
LAUREL ST D-7
LAWRENCE RD C-2,D-2
LEBLANC LN C-11
LESA DR C-4
LESTER RD B-7
LEVEL ST E-2
LIBERTY LN F-2
LILAC CT E-3
LINCOLN CT C-3
LINDA LN C-5
LINDEN WAY B-4
LITTLE JOHN CT D-4
LOIS LN D-2
LONGA RD A-3
LONGWOOD LN E-8
LOOP RD E-5
LORRAINE RD C-11
MADELINE BENNETT LN C-5
MADISON LN C-4
MAIDSTONE DR C-4,C-5
MAJESTIC LN C-9
MALLARD POINT RD E-3,E-4
MANCHESTER ST F-11,F-12
MAPLE ST F-4
MARTY DR B-4,B-5
MARY PAUL LN B-4
MARYANN LN B-9
MASON RD B-7,B-8
MAST RD F-11
MATTHEW DR F-2,F-3
MAY DR C-10
MAYFAIR LN E-5
MAYFLOWER RD D-5
MAYHEW RD A-3
MCELWAIN ST E-5
MCGAW BRIDGE RD E-4
MCQUESTION RD C-5,C-6
MEADOWVIEW LN C-5
MEETINGHOUSE RD C-7,D-6
MERRILL RD D-7
MERRYMEETING DR C-5
MILFORD RD B-11
MILL ST F-4
MINISTERIAL DR E-4,F-3
MINUTEMAN AVE D-5
MIRIAM RD A-3
MITCHELL ST C-4
MORNINGSIDE AVE D-10
MOUNTAIN VIEW DR A-2
MT LAWNY LN F-2
MULLIKIN RD C-6
NATHAN HALE RD D-6
NATICOOK RD B-11,D-7
NEWTON ST D-6
NORA RD C-10
NORTH END LN A-2
NORTH JEBB RD A-2
NORTHWOOD DR D-7
NOTTINGWOOD LN E-8
NUTMEG LN F-3,G-3
OAK RIDGE AVE E-4
OAK ST E-6
O'GARA DR F-5
OLD BLOOD RD C-5,C-6
OLD KINGS RD C-8,C-9
OLDE RD B-4
OXFORD ST D-7
PACKARD DR F-2
PAIGE DR E-2
PALMERI DR C-8
PARK AVE E-7
PARKER DR A-3,B-4
PARKHURST RD A-3,B-2
PATTEN RD C-5,D-3
PEARSON RD E-1,E-3
PEASLEE RD B-8,C-10
PEBBLE CT B-3
PENNY LN B-8
PENROSE LN D-6
PETER RD B-10,C-10
PHEASANT RUN F-2
PIEDMONT AVE B-7,C-7
PILGRIM AVE D-5
PINE ST F-4
PINEHAVEN DR D-5
PINETREE LN D-4,D-5
PINEWOOD DR F-3
PLEASANT ST F-3,F-4
POLLARD RD B-7
POWDERHOUSE RD D-5
POWERS CIR B-2
PRISCILLA LN F-3
PROCTOR RD A-2
PROFILE DR C-3
QUEENS WAY C-9
QUINCY LN D-5
RAILROAD AVE E-6
RAINBOW AVE F-4
RAINIER CT B-9
RAYMOND DR F-2,F-3
REEDS FERRY WAY E-2
REGAL DR C-9
RIDGEWOOD DR D-3
RIES DR F-2
RILEY LN D-6
RIMMON CT A-7
RITA ST E-2
RIVERGATE RD C-6
RIVERSIDE DR C-7
ROBERT MILLIGAN PKWY E-10,F-10
ROBIN LN D-3
ROSE LN E-5
ROUNDTREE DR F-3
ROYAL CT C-9
RUSHMORE CT B-9
RUTHERFORD ST D-6
SAMUEL J DR A-3
SANDHILL DR D-4,E-4
SANDS TER C-10
SARAH DR D-6
SAVANNAH WAY A-7,A-8
SCHOOL ST E-5
SCOTCHPINE LN D-7
SCOTT DR D-8
SEAVERNS BRIDGE RD A-8;B-10,B-11
SHADY LN D-5
SHARON AVE D-6
SHEDD LN E-3
SHORE DR A-3
SHORT ST E-4
SILVER DOE LN C-4
SMALL LN F-3
SMITH RD E-8
SOUHEGAN DR D-5,E-5
SOUTH BABOOSIC LAKE RD A-3,A-4
SOUTH GRATER RD A-5,B-6
SPAULDING DR B-9,C-9
SPRINGFIELD CIR A-7
SPRUCE ST D-9
STAR DR E-8,F-8
STEEPLECHASE DR B-2
STEVENS AVE E-8
STONEDGE WAY B-4
STOWELL RD A-2
STUART DR D-11
SUNDALE DR D-5
SUNNYDALE DR E-4
SUNRISE DR E-7
SUNSET DR C-10,D-10
SURREY LN A-3
SYCAMORE LN D-7
TACONIC DR A-7
TALLANT RD D-9,E-8
TAMWORTH LN E-2,F-2
TANGLEWOOD WAY D-5
TENNIS CT F-2
THOMAS RD A-3
THORNTON RD WEST D-11,E-11
TIFFANY LN D-5
TIMBER LN D-4
TINKER RD D-11
TOMAHAWK DR B-4
TOMASIAN DR A-7
TROWBRIDGE RD A-4
TURKEY HILL RD D-5,E-8
TWIN BRIDGE RD E-5
UPHAM RD B-6
VALLEYVIEW DR C-4,D-5
VISTA WAY F-3,F-4
WALDEN DR D-3
WALLACE DR E-7
WARREN LN B-11
WASSERMAN HGTS C-9
WATERVILLE DR E-2,F-2
WATKINS RD D-8
WEBB DR F-11
WEST CHAMBERLAIN RD D-6,E-6
WEST RD C-2,C-3
WESTBORN DR C-10
WESTCOTT DR D-2
WESTMINSTER LN B-3
WESTON RD F-3
WHEELER ST F-3
WHISPERING PINES LN D-2,E-2
WHITEWOOD LN D-7
WHITNEY ST E-8
WHITTIER RD E-8,E-9
WILDCAT FALLS RD D-6
WILLIAM ST F-4
WILLOW BRIDGE RD D-2
WILSON HILL RD A-6,C-5
WINCHESTER DR C-10
WINDOVER LN E-2
WINDSOR DR A-3,B-4
WINTERGREEN DR D-7
WIRE RD D-1,E-5
WOOD ST E-4
WOODBINE LN C-3
WOODBURY ST E-5
WOODHAVEN CIR E-2
WOODLAND DR D-4,D-5
WOODRIDGE RD F-2,F-3
WOODWARD RD B-2,B-3
WORSTER AVE D-5
WRIGHT AVE E-6,F-6

PRIVATE ROADS

ADAMS AVE D-6
ANDREA CIR F-1
APPLETREE VILLAGE LN E-5
ARLINGTON ST E-7
ARNOLD RD A-3
ASPEN LN F-1
AUGUSTUS CIR F-12
AXLE TREE RD E-8
BARLOW LN E-3
BARNES LN E-3
BAXTER LN A-3
BERNARDS RD G-2
BLACKSTONE CT F-4
BLANCHARD LN F-4
BLOSSOM LN F-1
BOULDER WAY F-1
BOWERS LANDING DR F-12
BRIARWOOD DR E-8
BRUNSWICK RD G-1,G-2
BURBERRY CT E-6
CALDWELL LN F-4
CARDINAL CT E-3
CARTER RD A-3
CASCADE CIR D-6
CHESTNUT CIR F-1
CHOCORUA LN G-1
CLEARWATER LN E-6
CLINTON CT F-4
COLONIAL DR E-7
CONCORD RD E-7
CONNECTICUT LN F-12
CONTRA LN D-10
CONTRA WAY D-10
COVENTRY CT F-4
CRICKET HILL DR E-1
CROSSWOODS PATH BLVD G-1
DALTON CT F-4
DIGITAL DR D-9,E-9
DIRT RD C-10
DISCO LN C-6
DONALD RD A-3
DONOVAN CT D-4
DUCK POND LN E-12
DUTTON LN E-3
EAST RIDGE RD E-7
ECHO SHORE DR D-6
EMERALD DR F-11
ESQUIRE LN F-12
ESSEX GREEN F-4
EVERETT LN E-7
FISHER LN E-3
FLINTLOCK LN E-8
FRANCONIA DR D-4
FROG LN D-10
GAGE LN E-3
GALLOWAY RD G-1
GARNET LN F-11
GRANITE CIR G-2
GRAPEVINE RD E-1
GRAY HAWK RD D-6
GROUSE LN F-3
GUNSTOCK RIDGE E-8
GUTER LN A-3
HARRIS POND DR F-12
HANNA CIR F-11,F-12
HARWICH CT F-4
HERON COVE DR E-12,F-12
HIGHLAND GREEN F-5
HOLTS LNDG D-11
HUMMINGBIRD DR F-3
INDIAN ROCK RD D-5,E-4
INNOVATION WAY F-11
IPSWICH CT F-4
JONATHAN CIR F-12
JOSTON DR D-6
KEARNS DR D-4
KEARSARGE LN G-1
KENDALL CT E-1
KENNEY LN E-3
KILLIAN CT F-5
KIMBERLY DR G-2
KINGSTON CT F-4
KINSMAN LN G-1
LANGER WAY A-3
LAVENDER CT E-3
LONDON CT F-4
LOVEJOY LN E-3
LOZEAU DR E-7,E-8
LYNN DR E-6
LYONS RD E-2,E-3
MAPLE RIDGE DR G-1
MARKET LN D-10,E-10
MCLURE LN E-3
MERRIMACK DR F-12
MIDDLESEX RD G-1,G-2
MOCKINGBIRD CT F-3
MONADNOCK LN G-1
MOUND CT E-8
NICHOLS LN E-3
NORTH PONDVIEW LN E-10
ORIOLE CT F-3
OSPREY LN E-12
OWLS CT F-3
PARTRIDGE LN F-3
PEARL CT F-11
PENACOOK TER E-6
PLASIC RD E-7
PONDVIEW DR E-7
PRATT LN E-3
QUAILS WAY E-3
RAVENCROFT WAY E-3,F-3
RENNIE RD A-3
RICHARDS RD A-3
ROBERT W BRUNDIGE WAY C-10
ROBERTA DR F-1
ROCKY LEDGE RD F-1
ROLLINS CT E-6
RUBY WAY F-11
SANDPIPER LN E-12,F-12
SAVAGE LN E-3
SCENIC VISTA WAY A-3
SCITUATE PL G-2
SELECT LN D-10
SENTRY WAY E-8
SHELBURNE RD G-2
SHERIDAN WAY A-4
SHERWOOD LN E-8
SOUTH PONDVIEW LN D-10
SPARTAN LN D-10
SPARTAN WAY D-9,D-10
SPRING POND RD E-2,F-1
STEARNS LN F-4
STEEP ST E-6
SUMMIT RD D-7,E-6
SUNCOOK TER F-12
SWIFT LN F-12
TANAGER CT F-3
TEAKWOOD RD F-1
TEMPLETON CT F-4
TERN WAY E-11,E-12
THOMAS MORE CIR F-11
TOMASIAN DR B-7
TURBINE WAY F-6
TURNBUCKLE LN E-8
UNDERWOOD LN F-4
USHER LN F-4
VANDEN RD E-6
VICTORIA DR D-4
VILLAGE FALLS WAY F-5
WALNUT CIR E-2,F-2
WEBSTER CT F-4
WELLINGTON CIR E-6
WILLIAM ST F-4
WILLOW LN E-7
WINDING BROOK LN E-3
WINROW DR E-6,E-7
WREN CT F-3

NRPC
NASHUA REGIONAL PLANNING COMMISSION
9 Executive Park Dr.
Suite 201
Merrimack, NH 03054
Phone: 603-424-2240
Fax: 603-424-2230
www.nashuarpc.org

Path: J:\GIS\Standard Maps\merrimack_streets_poster.mxd
Date Saved: 9/21/2012 11:45:26 AM