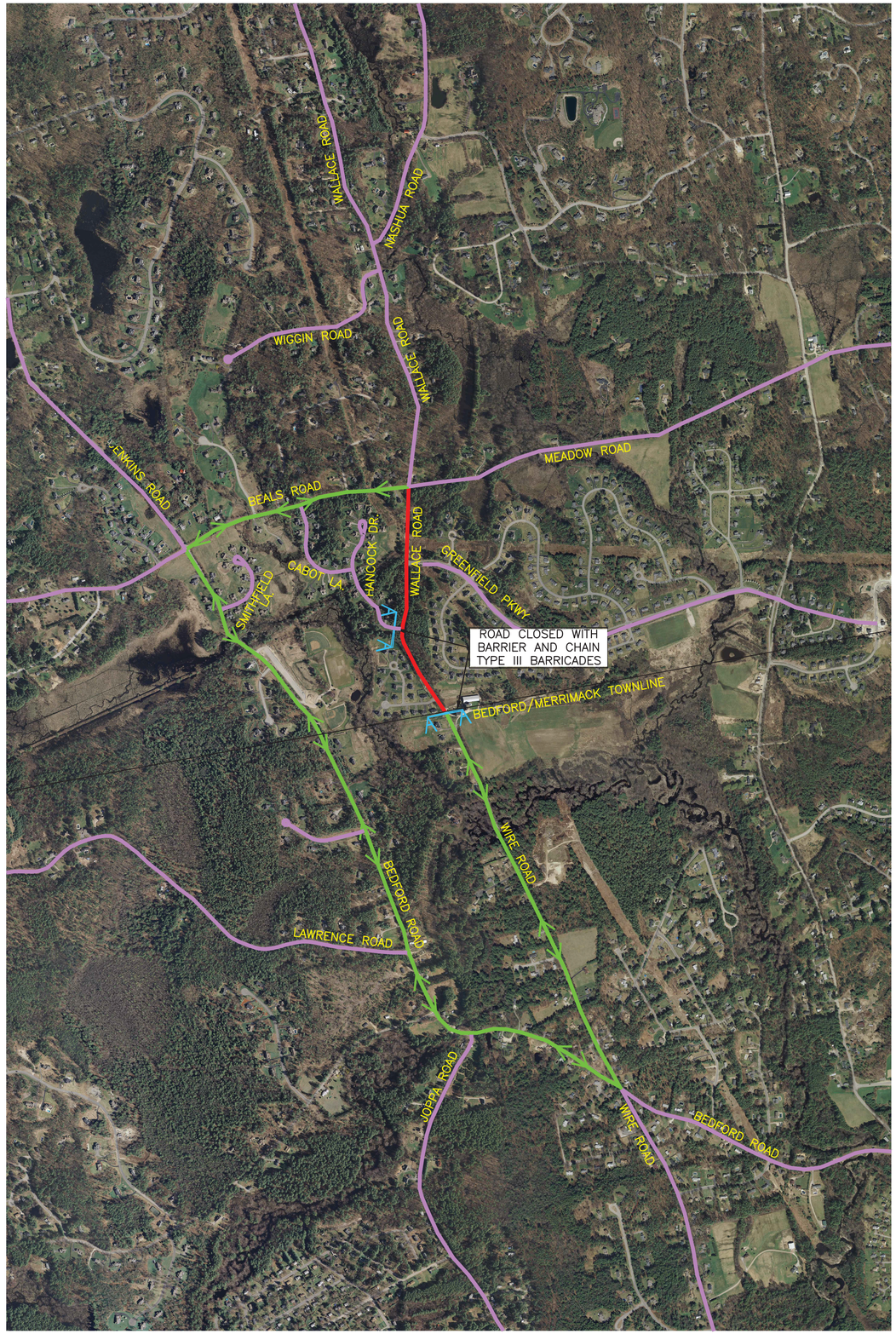

WALLACE ROAD (SOUTH) PHASE 1 CONSTRUCTION SCHEDULE

ROAD CLOSED

DETOUR ROUTE

NOTES:

–CONSTRUCTION BEGINS MAY 16

–ROAD CLOSED AND BARRICADED MAY 16 – JUNE 24