



# TOWN COUNCIL – AGENDA REQUEST FORM

THIS FORM WILL BECOME PART OF THE BACKGROUND INFORMATION USED BY THE COUNCIL AND PUBLIC

Please submit Agenda Request Form, **including back up information, 8 days prior** to the requested meeting date. **Public Hearing requests must be submitted 20 days prior to requested meeting date to meet publication deadlines** (exceptions may be authorized by the Town Manager, Chairman/Vice Chair).

## MEETING INFORMATION

Date Submitted: December 6, 2019  
Submitted by: PWD Director Kyle Fox and Deputy  
Public Works Director/Town Engineer Dawn Tuomala  
Department: Public Works  
Speakers: Kyle Fox & Dawn Tuomala

Date of Meeting: January 9, 2020  
Time Required: 25 minutes  
Background Info. Supplied: Yes:  No:

## CATEGORY OF BUSINESS (PLEASE PLACE AN "X" IN THE APPROPRIATE BOX)

Appointment:	<input type="checkbox"/>	Recognition/Resignation/Retirement:	<input type="checkbox"/>
<b>Public Hearing:</b>	<input type="checkbox"/>	Old Business:	<input type="checkbox"/>
New Business:	<input checked="" type="checkbox"/>	Consent Agenda:	<input type="checkbox"/>
Nonpublic:	<input type="checkbox"/>	Other:	<input type="checkbox"/>

## TITLE OF ITEM

Turkey Hill Road / Baboosic Lake Road Intersection Improvements Discussion

## DESCRIPTION OF ITEM

The Town Council to be presented with the options for the Turkey Hill Road / Baboosic Lake Road intersection.

## REFERENCE (IF KNOWN)

RSA:	Warrant Article:
Charter Article:	Town Meeting:
Other:	N/A

## EQUIPMENT REQUIRED (PLEASE PLACE AN "X" IN THE APPROPRIATE BOX)

Projector:	<input type="checkbox"/>	Grant Requirements:	<input type="checkbox"/>
Easel:	<input type="checkbox"/>	Joint Meeting:	<input type="checkbox"/>
Special Seating:	<input type="checkbox"/>	Other:	<input type="checkbox"/>
Laptop:	<input type="checkbox"/>	None:	<input type="checkbox"/>

## CONTACT INFORMATION

Name:	<b>Kyle Fox</b>	Address:	<b>6 Baboosic Lake Road</b>
Phone Number:	<b>424-5137</b>	Email Address:	<b>kfox@merrimacknh.gov</b>

## APPROVAL

Town Manager: Yes  No:  Chair/Vice Chair: Yes  No:

# **TURKEY HILL ROAD & BABOOSIC LAKE ROAD INTERSECTION IMPROVEMENTS**



**Prepared by: Merrimack Public Works Department**

**Kyle Fox, Director**

**Dawn Tuomala, Deputy Director/Town Engineer**



# 'T' INTERSECTION OPTION

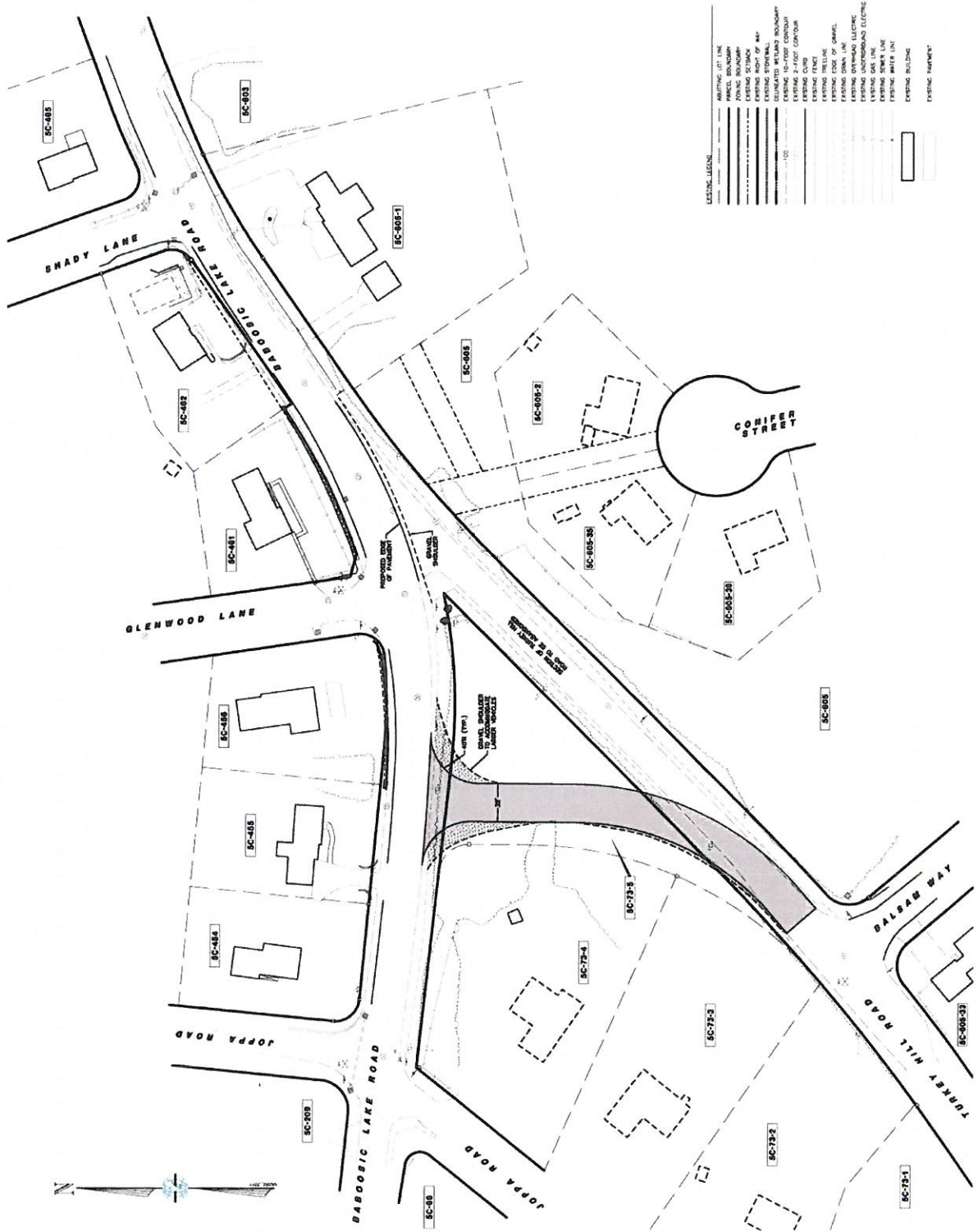

**EXISTING LEGEND**

--- (dashed line)	EXISTING LOT LINE
--- (dashed line)	EXISTING PARCEL BOUNDARY
--- (dashed line)	EXISTING DRIVEWAY
--- (dashed line)	EXISTING RIGHT OF WAY
--- (dashed line)	EXISTING SIDEWALK
--- (dashed line)	EXISTING STORMWATER BOUNDARY
--- (dashed line)	EXISTING 10'-FOOT CONTOUR
--- (dashed line)	EXISTING 2'-FOOT CONTOUR
--- (dashed line)	EXISTING 100'
--- (dashed line)	EXISTING 200'
--- (dashed line)	EXISTING 300'
--- (dashed line)	EXISTING 400'
--- (dashed line)	EXISTING 500'
--- (dashed line)	EXISTING 600'
--- (dashed line)	EXISTING 700'
--- (dashed line)	EXISTING 800'
--- (dashed line)	EXISTING 900'
--- (dashed line)	EXISTING 1000'
--- (dashed line)	EXISTING 1100'
--- (dashed line)	EXISTING 1200'
--- (dashed line)	EXISTING 1300'
--- (dashed line)	EXISTING 1400'
--- (dashed line)	EXISTING 1500'
--- (dashed line)	EXISTING 1600'
--- (dashed line)	EXISTING 1700'
--- (dashed line)	EXISTING 1800'
--- (dashed line)	EXISTING 1900'
--- (dashed line)	EXISTING 2000'
--- (dashed line)	EXISTING 2100'
--- (dashed line)	EXISTING 2200'
--- (dashed line)	EXISTING 2300'
--- (dashed line)	EXISTING 2400'
--- (dashed line)	EXISTING 2500'
--- (dashed line)	EXISTING 2600'
--- (dashed line)	EXISTING 2700'
--- (dashed line)	EXISTING 2800'
--- (dashed line)	EXISTING 2900'
--- (dashed line)	EXISTING 3000'
--- (dashed line)	EXISTING 3100'
--- (dashed line)	EXISTING 3200'
--- (dashed line)	EXISTING 3300'
--- (dashed line)	EXISTING 3400'
--- (dashed line)	EXISTING 3500'
--- (dashed line)	EXISTING 3600'
--- (dashed line)	EXISTING 3700'
--- (dashed line)	EXISTING 3800'
--- (dashed line)	EXISTING 3900'
--- (dashed line)	EXISTING 4000'
--- (dashed line)	EXISTING 4100'
--- (dashed line)	EXISTING 4200'
--- (dashed line)	EXISTING 4300'
--- (dashed line)	EXISTING 4400'
--- (dashed line)	EXISTING 4500'
--- (dashed line)	EXISTING 4600'
--- (dashed line)	EXISTING 4700'
--- (dashed line)	EXISTING 4800'
--- (dashed line)	EXISTING 4900'
--- (dashed line)	EXISTING 5000'
--- (dashed line)	EXISTING 5100'
--- (dashed line)	EXISTING 5200'
--- (dashed line)	EXISTING 5300'
--- (dashed line)	EXISTING 5400'
--- (dashed line)	EXISTING 5500'
--- (dashed line)	EXISTING 5600'
--- (dashed line)	EXISTING 5700'
--- (dashed line)	EXISTING 5800'
--- (dashed line)	EXISTING 5900'
--- (dashed line)	EXISTING 6000'
--- (dashed line)	EXISTING 6100'
--- (dashed line)	EXISTING 6200'
--- (dashed line)	EXISTING 6300'
--- (dashed line)	EXISTING 6400'
--- (dashed line)	EXISTING 6500'
--- (dashed line)	EXISTING 6600'
--- (dashed line)	EXISTING 6700'
--- (dashed line)	EXISTING 6800'
--- (dashed line)	EXISTING 6900'
--- (dashed line)	EXISTING 7000'
--- (dashed line)	EXISTING 7100'
--- (dashed line)	EXISTING 7200'
--- (dashed line)	EXISTING 7300'
--- (dashed line)	EXISTING 7400'
--- (dashed line)	EXISTING 7500'
--- (dashed line)	EXISTING 7600'
--- (dashed line)	EXISTING 7700'
--- (dashed line)	EXISTING 7800'
--- (dashed line)	EXISTING 7900'
--- (dashed line)	EXISTING 8000'
--- (dashed line)	EXISTING 8100'
--- (dashed line)	EXISTING 8200'
--- (dashed line)	EXISTING 8300'
--- (dashed line)	EXISTING 8400'
--- (dashed line)	EXISTING 8500'
--- (dashed line)	EXISTING 8600'
--- (dashed line)	EXISTING 8700'
--- (dashed line)	EXISTING 8800'
--- (dashed line)	EXISTING 8900'
--- (dashed line)	EXISTING 9000'
--- (dashed line)	EXISTING 9100'
--- (dashed line)	EXISTING 9200'
--- (dashed line)	EXISTING 9300'
--- (dashed line)	EXISTING 9400'
--- (dashed line)	EXISTING 9500'
--- (dashed line)	EXISTING 9600'
--- (dashed line)	EXISTING 9700'
--- (dashed line)	EXISTING 9800'
--- (dashed line)	EXISTING 9900'
--- (dashed line)	EXISTING 10000'

# TRAFFIC FLOW @ 'T' INTERSECTION

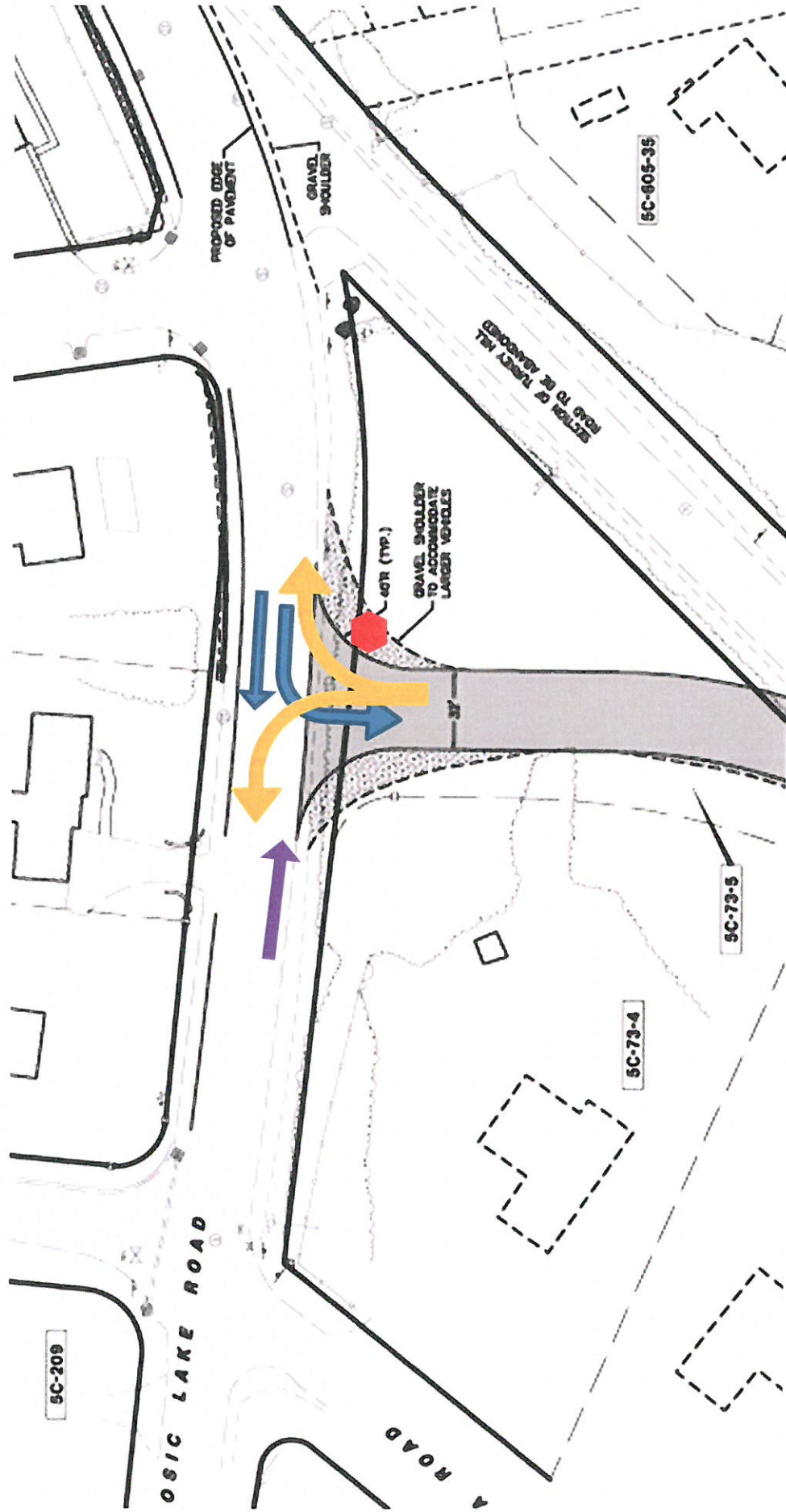





# TRAFFIC FLOW -- ROUNDABOUT

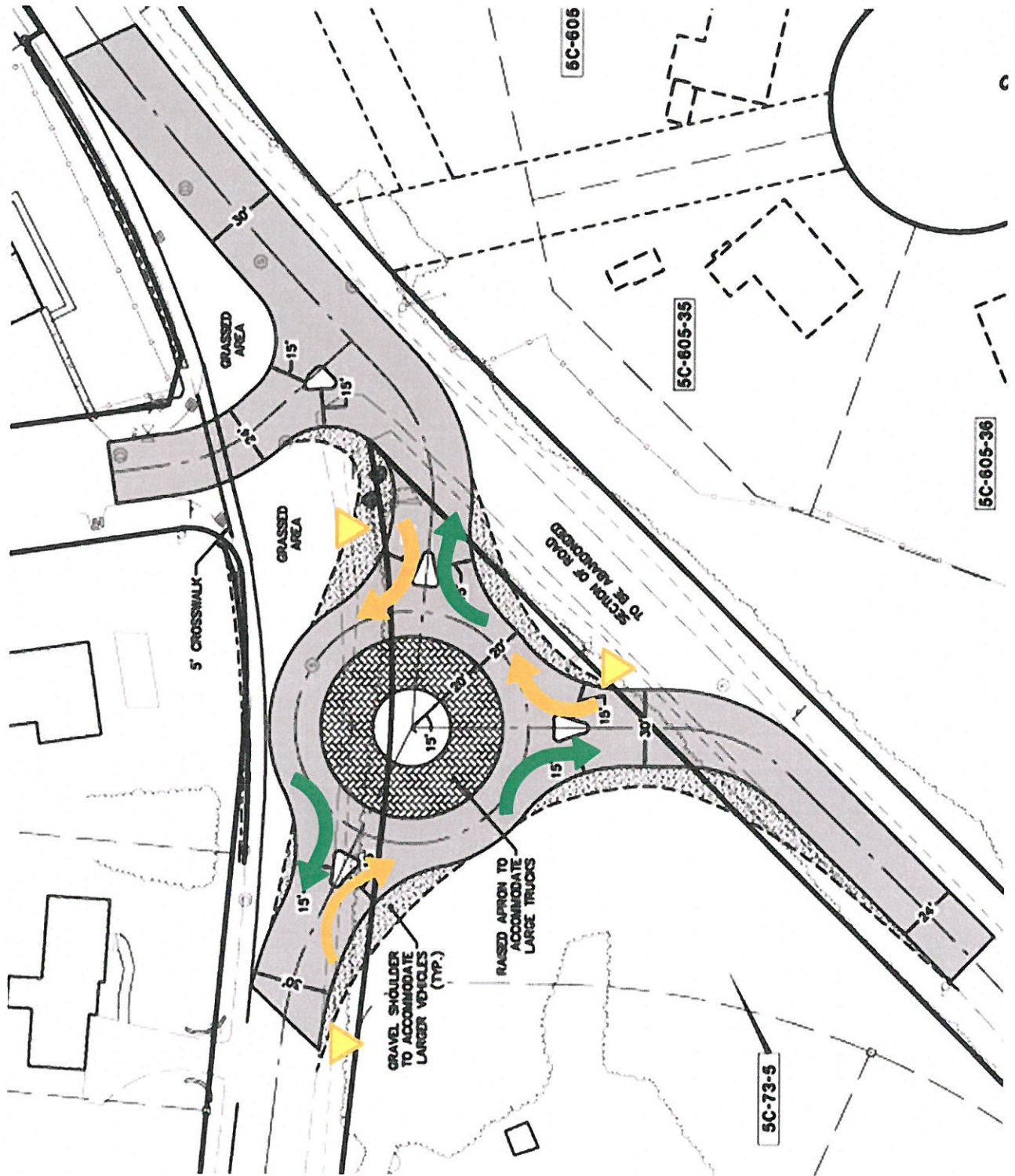

# **'T' INTERSECTION CHANGES**

- **ESTIMATE - \$85,000 TO \$100,000**
- **BETTER LINE OF SIGHT FOR TURKEY HILL TRAFFIC  
DUE TO 'T' INTERSECTION**
- **STOP CONTROLLED INTERSECTION**

# **ROUNDABOUT CHANGES**

- ❖ **ESTIMATE - \$310,000**
- ❖ **TRAFFIC CALMING (SLOWS TRAFFIC)**
- ❖ **IMPROVES SIGHT DISTANCE FOR ALL DIRECTIONS**
- ❖ **DEFINATIVE ENTRY TO THE “TOWN CENTER”**
- ❖ **SAFER INTERSECTION – LOW IMPACT CRASHES**
- ❖ **ALL ENTER AT THE SAME ANGLE**