



# **\*\*\*ATTENTION VISITORS\*\*\***

**PLEASE STOP AND CONFIRM THAT YOU HAVE ASKED YOURSELF ALL OF THESE QUESTIONS BEFORE ENTERING THE WORKPLACE:**

1. Have I been in close contact with a confirmed case of COVID-19?
2. Do I have a fever of 100 degrees Fahrenheit (100.0° F) or above (please take your own temperature every morning at home, and if you are unable to do so, we have touchless thermometers available at each work site) or have I felt feverish (chills, clammy) in the last 72 hours?
3. Am I experiencing any new respiratory symptoms including congestion, runny nose, sore throat, cough, or shortness of breath/difficulty breathing?
4. Am I experiencing any new headache, muscle or body aches or chills?
5. Am I experiencing nausea, vomiting, or diarrhea?
6. Am I experiencing any new change in my sense of taste or smell?
7. Am I experiencing new fatigue?

*If you are not feeling well, we ask that you refrain from entering the building and instead make use of our online services which can be found at [www.merrimacknh.gov](http://www.merrimacknh.gov) or call 424-2331 for assistance.*

**MASKS optional for those who are fully vaccinated.**

# Thank You For Following CDC Guidelines

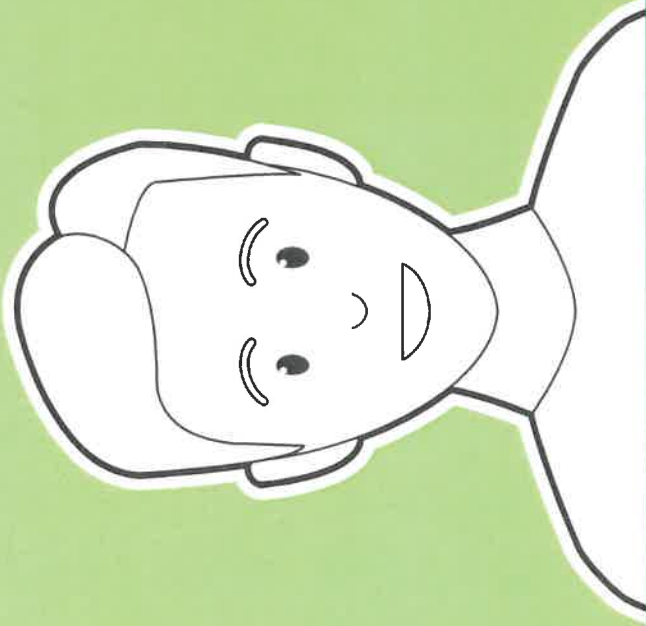

**Fully Vaccinated**

Face Coverings  
Not Required

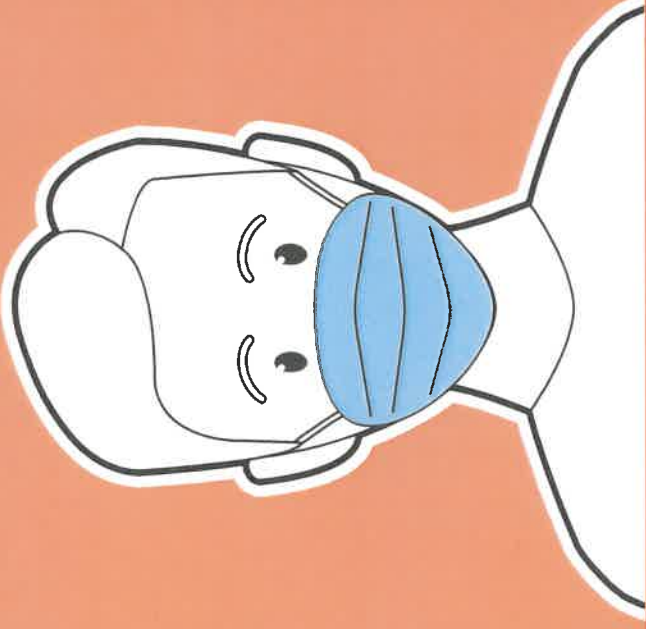

**Not-Vaccinated**

Face Coverings  
Required