



TOWN COUNCIL – AGENDA REQUEST FORM

THIS FORM WILL BECOME PART OF THE BACKGROUND INFORMATION USED BY THE COUNCIL AND PUBLIC

Please submit Agenda Request Form, **including back up information**, 8 days prior to the requested meeting date. **Public Hearing requests must be submitted 20 days prior to requested meeting date to meet publication deadlines** (exceptions may be authorized by the Town Manager, Chairman/Vice Chair).

MEETING INFORMATION

Date Submitted: 9/15/14
Submitted by: Don Turner
Department:
Speakers: Don Turner

Date of Meeting: 9/25/14
Time Required: 20 Min
Background Info. Supplied: Yes: No:

CATEGORY OF BUSINESS (PLEASE PLACE AN "X" IN THE APPROPRIATE BOX)

Appointment:	<input type="checkbox"/>	Recognition/Resignation/Retirement:	<input type="checkbox"/>
Public Hearing:	<input type="checkbox"/>	Old Business:	<input type="checkbox"/>
New Business:	<input checked="" type="checkbox"/>	Consent Agenda:	<input type="checkbox"/>
Nonpublic:	<input type="checkbox"/>	Other:	<input type="checkbox"/>

TITLE OF ITEM

Permission to remove trees

DESCRIPTION OF ITEM

Tree removal at SW boundry of 5 John Lane and town property parcel 4C-255 in preparation for solar panels

REFERENCE (IF KNOWN)

RSA:	Warrant Article:	_____
Charter Article:	Town Meeting:	_____
Other:	N/A	

EQUIPMENT REQUIRED (PLEASE PLACE AN "X" IN THE APPROPRIATE BOX)

Projector:	<input type="checkbox"/>	Grant Requirements:	<input type="checkbox"/>
Easel:	<input type="checkbox"/>	Joint Meeting:	<input type="checkbox"/>
Special Seating:	<input type="checkbox"/>	Other:	<input type="checkbox"/>
Laptop:	<input type="checkbox"/>	None:	<input checked="" type="checkbox"/>

CONTACT INFORMATION

Name:	Don Turner	Address:	5 John Lane
Phone Number:	603-305-7000	Email Address:	don@webne.com

APPROVAL

Town Manager: Yes No: Chair/Vice Chair: Yes No:

Hold for Meeting Date: _____

Request to remove trees off town land.

The tall pine trees on the SW side of 5 John Lane(4C-265) and town land parcel 4C-255 block all sunlight from the home.

Reasons to remove:

- 1. Solar panel installation
- 2. Fallen tree and house damage
- 3. Pine tree sap and debris
- 4. Mold and mildew on home

Underlying woods/brush would be left wild.
I will pay the expense for the tree removal.

Location

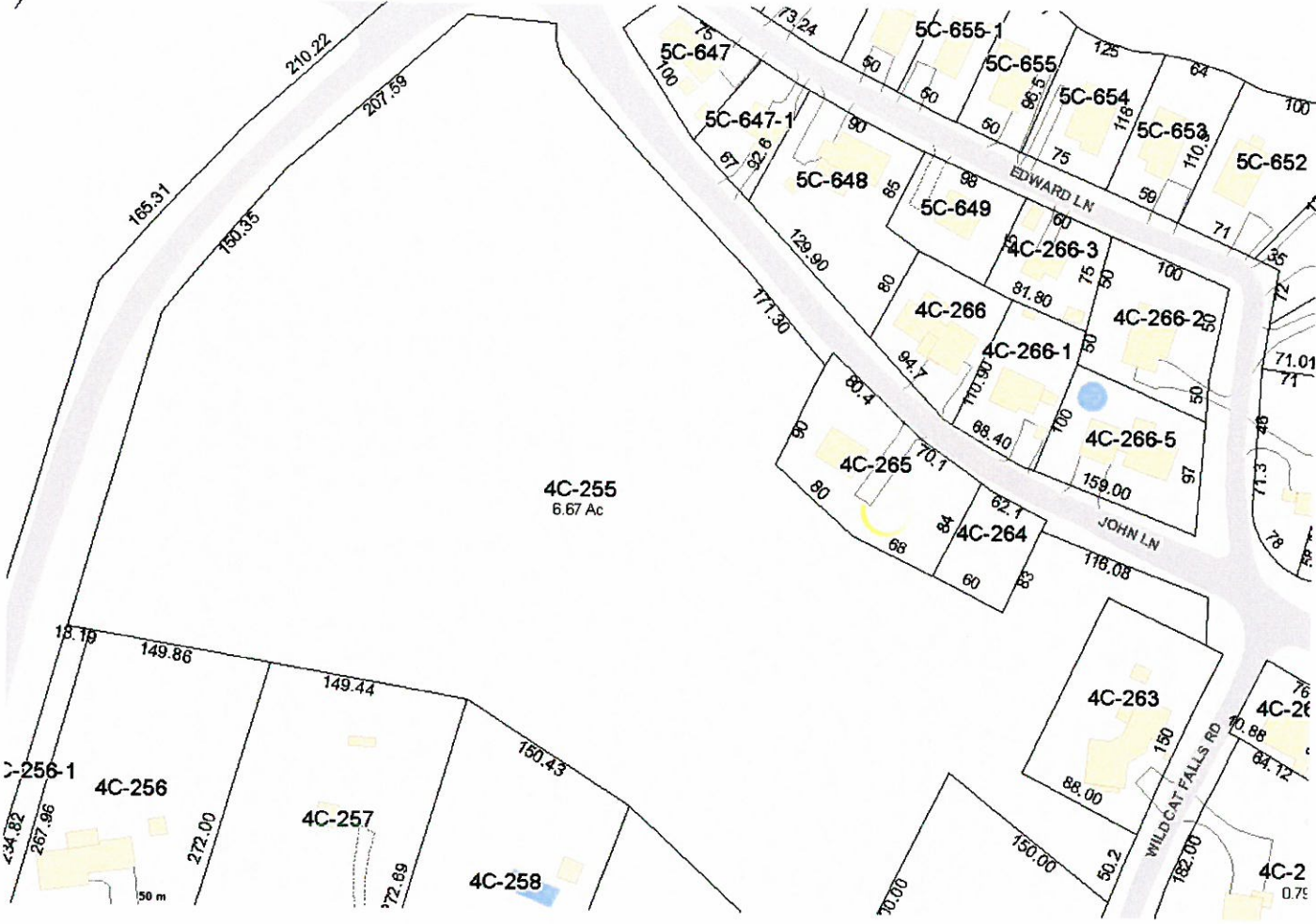

The Problem: Pine trees completely overshadow the house



Location of trees being removed.

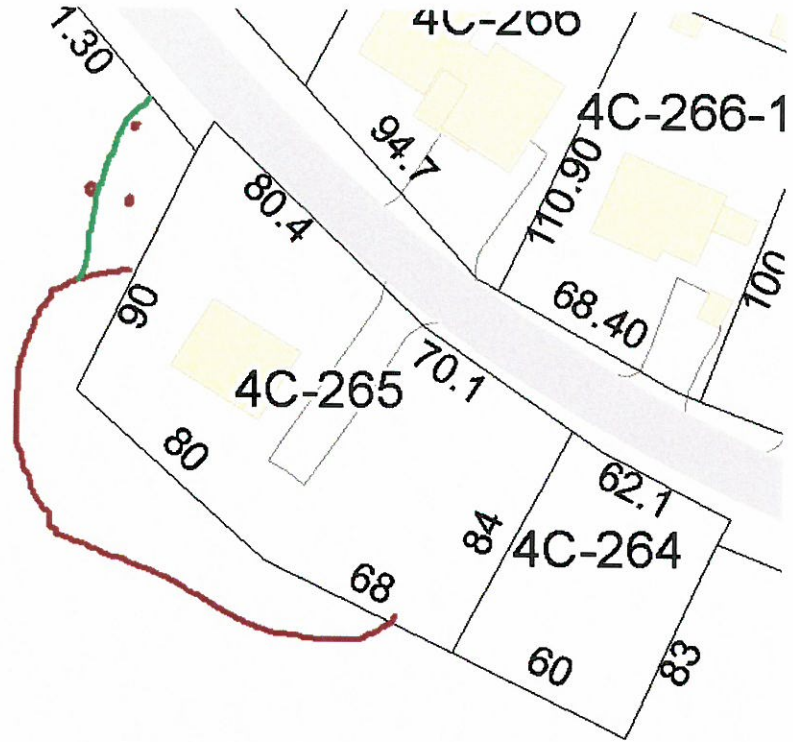

Green Line is access location for tree removal by Varney Logging. They have surveyed the job.

Red Line outlines location of trees to be removed. Furthest tree is about 55ft from lot line.

Orange tape marks trees below





Thank You

Don Turner
5 John Lane
603.305.7000
don@webne.com