



# TOWN COUNCIL – AGENDA REQUEST FORM

THIS FORM WILL BECOME PART OF THE BACKGROUND INFORMATION USED BY THE COUNCIL AND PUBLIC

Please submit Agenda Request Form, **including back up information**, 8 days prior to the requested meeting date. **Public Hearing requests must be submitted 20 days prior to requested meeting date to meet publication deadlines** (exceptions may be authorized by the Town Manager, Chairman/Vice Chair).

## MEETING INFORMATION

Date Submitted: 6 July 2015  
Submitted by: Chief Mark E. Doyle  
Department: Police  
Speakers: Chief Mark Doyle / CD Director Tim Thompson

Date of Meeting: 10 September 2015

Time Required: 15 minutes

Background Info. Supplied: Yes:  No:

## CATEGORY OF BUSINESS (PLEASE PLACE AN "X" IN THE APPROPRIATE BOX)

Appointment:	<input type="checkbox"/>	Recognition/Resignation/Retirement:	<input type="checkbox"/>
<i>Public Hearing:</i>	<input type="checkbox"/>	Old Business:	<input type="checkbox"/>
New Business:	<input checked="" type="checkbox"/>	Consent Agenda:	<input type="checkbox"/>
Nonpublic:	<input type="checkbox"/>	Other:	<input type="checkbox"/>

## TITLE OF ITEM

Proposed change to Town Ordinances, "Vehicles and Traffic"

## DESCRIPTION OF ITEM

Proposal to add a section restricting through traffic on Valleyview Dr. to "Emergency Vehicles Only" between lots 142 and 148 on Map 5c.

## REFERENCE (IF KNOWN)

RSA:		Warrant Article:	
Charter Article:	5	Town Meeting:	
Other:		N/A	

## EQUIPMENT REQUIRED (PLEASE PLACE AN "X" IN THE APPROPRIATE BOX)

Projector:	<input type="checkbox"/>	Grant Requirements:	<input type="checkbox"/>
Easel:	<input type="checkbox"/>	Joint Meeting:	<input type="checkbox"/>
Special Seating:	<input type="checkbox"/>	Other:	<input type="checkbox"/>
Laptop:	<input type="checkbox"/>	None:	<input checked="" type="checkbox"/>

## CONTACT INFORMATION

Name:	<u>Mark E. Doyle</u>	Address	<u>C/O Police Department</u>
Phone Number	<u>420-1810</u>	Email Address	<u>mdoyle@merrimacknh.gov</u>

## APPROVAL

Town Manager: Yes  No:  Chair/Vice Chair: Yes  No:

Hold for Meeting Date: \_\_\_\_\_



# MERRIMACK POLICE DEPARTMENT

---

31 Baboosic Lake Road • Merrimack, NH 03054  
(603)424-3774 • Fax (603)424-1760  
[www.merrimackpd.org](http://www.merrimackpd.org)

Mark E. Doyle  
Chief of Police

---

---

## MEMO

---

---

**DATE: AUGUST 18, 2015**  
**TO: TOWN COUNCIL**  
**CC: EILEEN CABANEL**  
**FROM: CHIEF MARK E. DOYLE**  
**RE: PROPOSED CHANGE TO TOWN ORDINANCE – SECTION 183**

---

I am writing this memo to request a proposed change to the “Vehicles and Traffic” section (183) of the Town of Merrimack’s Ordinances, specifically, the addition of a section to restrict traffic through the neighborhood at Valleyview Dr. to “Emergency Vehicles only”. This is being done pursuant to the conditions imposed by the planning board and after review by the Highway Safety Committee.

I have attached a copy of the proposed ordinance, as well as the specific design road plans for your review prior to the Council meeting.

As always, if you should have any questions, please feel free to contact me.

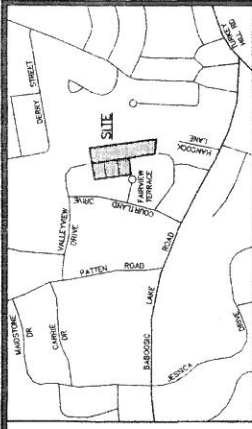
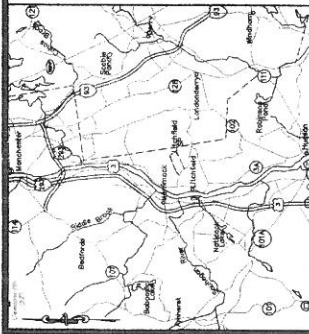

# ROADWAY DESIGN PLAN

# VALLEYVIEW DRIVE MAP 5C; LOTS 142, 148, 149, & 150 MERRIMACK, NEW HAMPSHIRE

OWNER OF MAP 5C; LOTS 142 & 149:  
 VALLEY VIEW REVOCABLE TRUST  
 CAROL R. MAGGIO (SUCCESSOR TRUSTEE)  
 66 GILCREAST ROAD  
 LONDONDERRY, NEW HAMPSHIRE 03053

OWNER OF MAP 5C; LOTS 148 & 150:  
 GLEN ACRES REVOCABLE TRUST  
 CAROL R. MAGGIO (SUCCESSOR TRUSTEE)  
 66 GILCREAST ROAD  
 LONDONDERRY, NEW HAMPSHIRE 03053

PREPARED BY:  
 KEACH-NORDSTROM ASSOCIATES, INC.  
 10 COMMERCE PARK NORTH, SUITE 3B  
 BEDFORD, NEW HAMPSHIRE 03110  
 (603) 627-2881

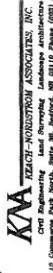
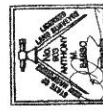
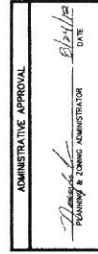

DECEMBER 28, 2011  
 LAST REVISED: JULY 30, 2012  
 PROJECT NO. 08-0609-12

## SHEET TITLE

SHEET TITLE	SHEET No.
EXISTING CONDITIONS & REMOVALS PLAN	1
ROADWAY PLAN	2
EROSION CONTROL PLAN	3
LOT LAYOUT EXHIBIT PLAN	4
ROADWAY PROFILE	5
CONSTRUCTION DETAILS	6 - 9

5C / 142, 148, 149 & 150  
 Administrative Approval  
 Valley View Drive  
 Roadway Design Plan  
 Plan - # 1088 A

5C / 142, 148, 149 & 150  
 Administrative Approval  
 Valley View Drive  
 Roadway Design Plan  
 Plan - # 1088 A



**LEGEND**

- STONE BOUND FOUND
- SMALL HOLE
- STAKE FOUND TO BE SET
- IRON PIPE TO BE SET
- WATER SHUT OFF
- PROPOSED WATER VALVE
- PROPOSED PRELIM
- PROPOSED WATER SHUT OFF
- PROPOSED DRAINAGE MANHOLE
- PROPOSED CATCH BASIN
- EDGE OF GRAVEL
- TREELINE
- SHARPT LINE
- PROPERTY LINE

**SCSS SOILS LEGEND**

CATCHER STONY FINE SANDY LOAM  
9 TO 10% SLOPES

VICTORIA PLUGS CONSULTING ASSOCIATION  
145 VICTORIA AVENUE  
MERRIMACK, NH 03054  
BK. 2871, PG. 794

**REFERENCE PLANS:**

1. "SUBDIVISION PLAN, GLEN RIDGES, MERRIMACK, NH," DATED APRIL, 1966 WITH REVISIONS PERIOD NO. 1066, SCALE: 1"=100', PREPARED BY R. ROBERT MOULT & ASSOCIATES
2. "LSD COMPARISON PLAN, LOTS 148-151, 50-101-1, & 50-146, VALLEYVIEW DRIVE, MERRIMACK, NH," DATED 10-20-2001, SCALE: 1"=50', PREPARED BY GEORGE F. KELLER INC., 16 C.D. DR. #10, 28801
3. "LSD COMPARISON PLAN, LOTS 148-151, 50-101-1, & 50-146, VALLEYVIEW DRIVE, MERRIMACK, NH," DATED 02-20-2003, SCALE: 1"=50', PREPARED BY GEORGE F. KELLER INC., 16 C.D. DR. #10, 28801
4. "LSD COMPARISON PLAN, LOTS 148-151, 50-101-1, & 50-146, VALLEYVIEW DRIVE, MERRIMACK, NH," DATED 02-20-2003, SCALE: 1"=50', PREPARED BY GEORGE F. KELLER INC., 16 C.D. DR. #10, 28801
5. "LSD COMPARISON PLAN, LOTS 148-151, 50-101-1, & 50-146, VALLEYVIEW DRIVE, MERRIMACK, NH," DATED 02-20-2003, SCALE: 1"=50', PREPARED BY GEORGE F. KELLER INC., 16 C.D. DR. #10, 28801

**EASEMENT DETAIL**  
SCALE: 1" = 40'

**MAP SQ. LOT 148**  
SEAN M. & SHARON E. MERRIMACK  
MERRIMACK, NH 03054  
BK. 7902, PG. 119

**MAP SQ. LOT 149**  
CAROL R. MAGDO (SUCCESSOR TRUSTEE)  
MERRIMACK, NH 03054  
BK. 7902, PG. 120

**MAP SQ. LOT 150**  
WILLIAM F. MARRAS (SUCCESSOR TRUSTEE)  
MERRIMACK, NH 03054  
BK. 7902, PG. 121

**MAP SQ. LOT 151**  
JOHN B. & CHARLOTTE A. DEARNEY  
MERRIMACK, NH 03054  
BK. 7902, PG. 122

**MAP SQ. LOT 152**  
WILLIAM J. GARDNER & ASSOCIATES  
MERRIMACK, NH 03054  
BK. 7902, PG. 123

**MAP SQ. LOT 153**  
JOHN J. & CATHERINE E. COOMAN  
MERRIMACK, NH 03054  
BK. 7902, PG. 124

**MAP SQ. LOT 154**  
MERRIMACK, NH 03054  
BK. 7902, PG. 125

**MAP SQ. LOT 155**  
MERRIMACK, NH 03054  
BK. 7902, PG. 126

**MAP SQ. LOT 156**  
MERRIMACK, NH 03054  
BK. 7902, PG. 127

**MAP SQ. LOT 157**  
MERRIMACK, NH 03054  
BK. 7902, PG. 128

**MAP SQ. LOT 158**  
MERRIMACK, NH 03054  
BK. 7902, PG. 129

**MAP SQ. LOT 159**  
MERRIMACK, NH 03054  
BK. 7902, PG. 130

**MAP SQ. LOT 160**  
MERRIMACK, NH 03054  
BK. 7902, PG. 131

**GENERAL NOTES (CONTINUED):**

1. ALL PROPERTY LINES SHOWN ARE BASED ON THE MOST RECENT SURVEY RECORDS ON FILE WITH THE TOWN OF MERRIMACK.
2. THE TOWN OF MERRIMACK HAS REVIEWED THIS PLAN AND HAS DETERMINED THAT IT IS IN COMPLIANCE WITH THE SUBDIVISION ACT AND THE ZONING BYLAW.
3. THE TOWN OF MERRIMACK HAS REVIEWED THIS PLAN AND HAS DETERMINED THAT IT IS IN COMPLIANCE WITH THE SUBDIVISION ACT AND THE ZONING BYLAW.
4. THE TOWN OF MERRIMACK HAS REVIEWED THIS PLAN AND HAS DETERMINED THAT IT IS IN COMPLIANCE WITH THE SUBDIVISION ACT AND THE ZONING BYLAW.
5. THE TOWN OF MERRIMACK HAS REVIEWED THIS PLAN AND HAS DETERMINED THAT IT IS IN COMPLIANCE WITH THE SUBDIVISION ACT AND THE ZONING BYLAW.
6. THE TOWN OF MERRIMACK HAS REVIEWED THIS PLAN AND HAS DETERMINED THAT IT IS IN COMPLIANCE WITH THE SUBDIVISION ACT AND THE ZONING BYLAW.
7. THE TOWN OF MERRIMACK HAS REVIEWED THIS PLAN AND HAS DETERMINED THAT IT IS IN COMPLIANCE WITH THE SUBDIVISION ACT AND THE ZONING BYLAW.
8. THE TOWN OF MERRIMACK HAS REVIEWED THIS PLAN AND HAS DETERMINED THAT IT IS IN COMPLIANCE WITH THE SUBDIVISION ACT AND THE ZONING BYLAW.
9. THE TOWN OF MERRIMACK HAS REVIEWED THIS PLAN AND HAS DETERMINED THAT IT IS IN COMPLIANCE WITH THE SUBDIVISION ACT AND THE ZONING BYLAW.
10. THE TOWN OF MERRIMACK HAS REVIEWED THIS PLAN AND HAS DETERMINED THAT IT IS IN COMPLIANCE WITH THE SUBDIVISION ACT AND THE ZONING BYLAW.
11. THE TOWN OF MERRIMACK HAS REVIEWED THIS PLAN AND HAS DETERMINED THAT IT IS IN COMPLIANCE WITH THE SUBDIVISION ACT AND THE ZONING BYLAW.

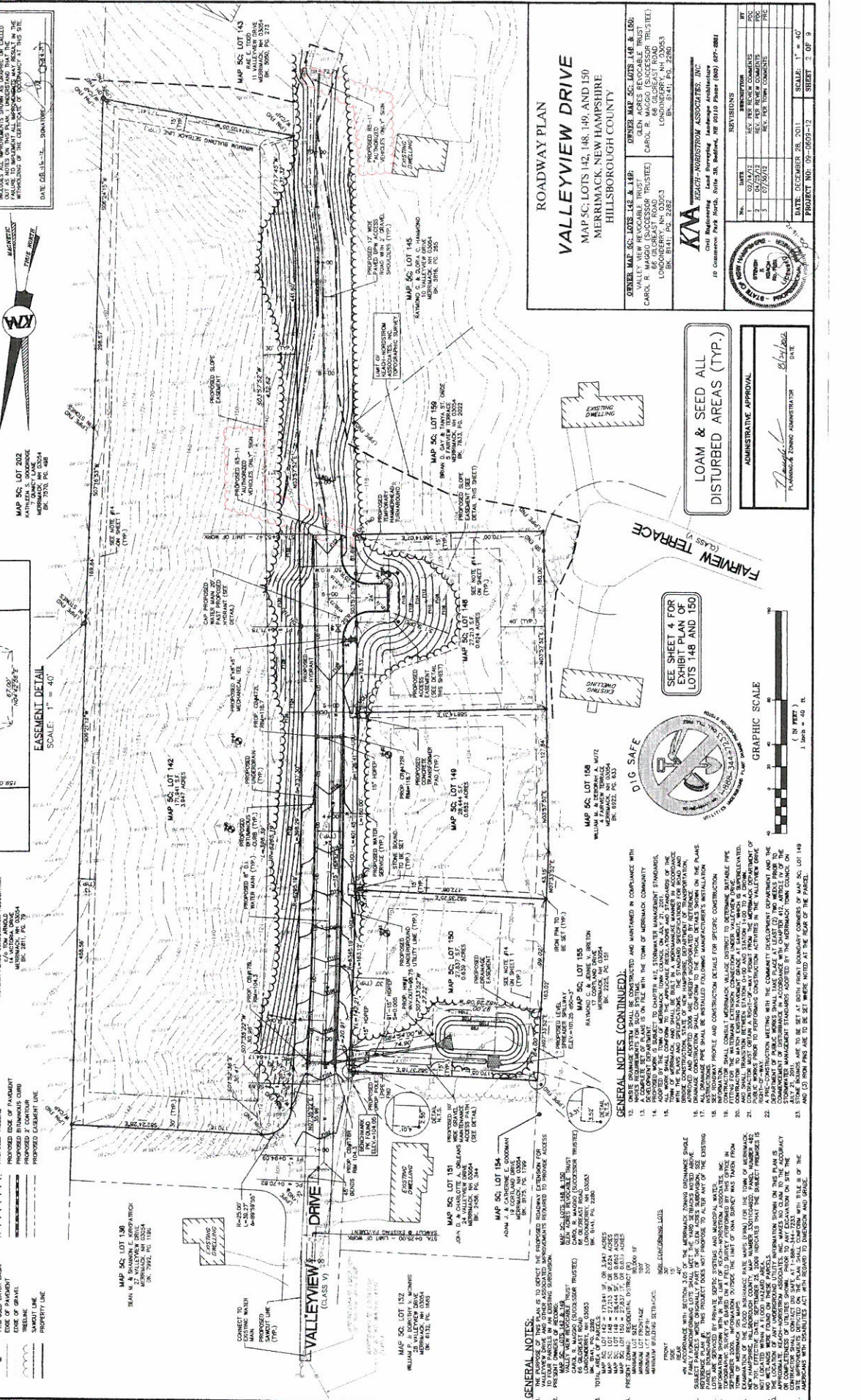

**ROADWAY PLAN**

**VALLEYVIEW DRIVE**  
MAP SQ. LOTS 142, 148, 149, AND 150  
MERRIMACK, NEW HAMPSHIRE  
HILLSBOROUGH COUNTY

**ORDER MAP SQ. LOTS 148 & 149:**  
DORIS M. & JAMES L. 149  
CAROL R. MAGDO (SUCCESSOR TRUSTEE)  
MERRIMACK, NH 03054  
BK. 8141, PG. 2282

**ORDER MAP SQ. LOTS 148 & 150:**  
DORIS M. & JAMES L. 148 & 150  
CAROL R. MAGDO (SUCCESSOR TRUSTEE)  
MERRIMACK, NH 03054  
BK. 8141, PG. 2282

**KMA RESEARCH-ROBERTSON ASSOCIATES, INC.**  
Civil Engineering Land Surveying Landscape Architecture  
10 Greenway Park North, Suite 201, Bedford, NH 03110 Phone (603) 887-8881

**DATE:** DECEMBER 28, 2011  
**SCALE:** 1" = 40'  
**PROJECT NO.:** 09-0509-12  
**SHEET:** 2 OF 9



*(added as subsection to our existing Town Code)*

**183:6 Travel Restricted on Certain Streets**

**B. Only Emergency Vehicles are authorized to use Valleyview Drive between the posted signs indicating “AUTHORIZED VEHICLES ONLY”.**

**Said signs to be located at the corner of Lot 148 on Map 5C on Valleyview Drive, facing Southbound traffic; and at the corner of Lot 142 on Map 5c on Valley view Drive, facing Northbound traffic.**

[For the purpose of this ordinance, “Emergency Vehicles” are defined as such under RSA 259:28 (below)]

**TITLE XXI  
MOTOR VEHICLES**

**CHAPTER 259  
WORDS AND PHRASES DEFINED**

**Section 259:28**

**259:28 Emergency Vehicles.** – "Emergency vehicles" shall mean all vehicles of fire departments and police departments, and such ambulances and emergency vehicles of municipal departments or public service corporations as authorized by the director.

**Source.** RSA 259:1, VII-a. 1963, 330:3. 1977, 150:1. 1981, 146:1, eff. Jan. 1, 1982.