



September 16, 2015

Eileen Cabanel  
Town Manager  
Town of Merrimack  
6 Baboosic Lake Road  
Merrimack, NH 03054

RE: Northeast Energy Direct Project  
Alternative Route  
Town of Amherst

Dear Ms. Cabanel:

In response to the increased demand for transportation capacity of natural gas in the Northeast United States ("U.S."), Tennessee Gas Pipeline Company, L.L.C. ("Tennessee") is proposing the Northeast Energy Direct Project ("Project") which will modify its existing pipeline system in Pennsylvania, New York, Massachusetts, New Hampshire, and Connecticut. The Project includes proposed new Project facilities in the Town of Merrimack. At this time, the proposed route of the 30" Wright to Dracut Pipeline segment traverses the Town of Merrimack for approximately 4.48 miles (reference attached map). As you are aware, Tennessee is continuing to evaluate the feasibility of alternative routes within your town, taking into account engineering constructability design assessments, environmental considerations, and stakeholder involvement.

Attached is a map of Merrimack that shows the current route and a proposed alternative. We would be very interested to meet with the Town Council and town officials at a time which would be convenient to discuss the potential alternative route. In the interim, if you should have any additional questions, please do not hesitate to contact me at [allen\\_fore@kindermorgan.com](mailto:allen_fore@kindermorgan.com).

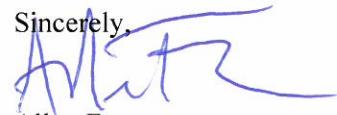
Sincerely,  
  
Allen Fore  
Vice President, Public Affairs

Cc: Nancy Harrington, Chair, Town Council

G:\KinderMorgan\339501\_NED\ProjectData\ProdWork\GIS\MXD\TOWN\_MAPBOOK\OVERVIEW\_MAPBOOK\_NED\_EAST\_TOWN\_DETAIL\_OVERVIEW\_MAPBOOK\_MA\_NH\_11x17.mxd

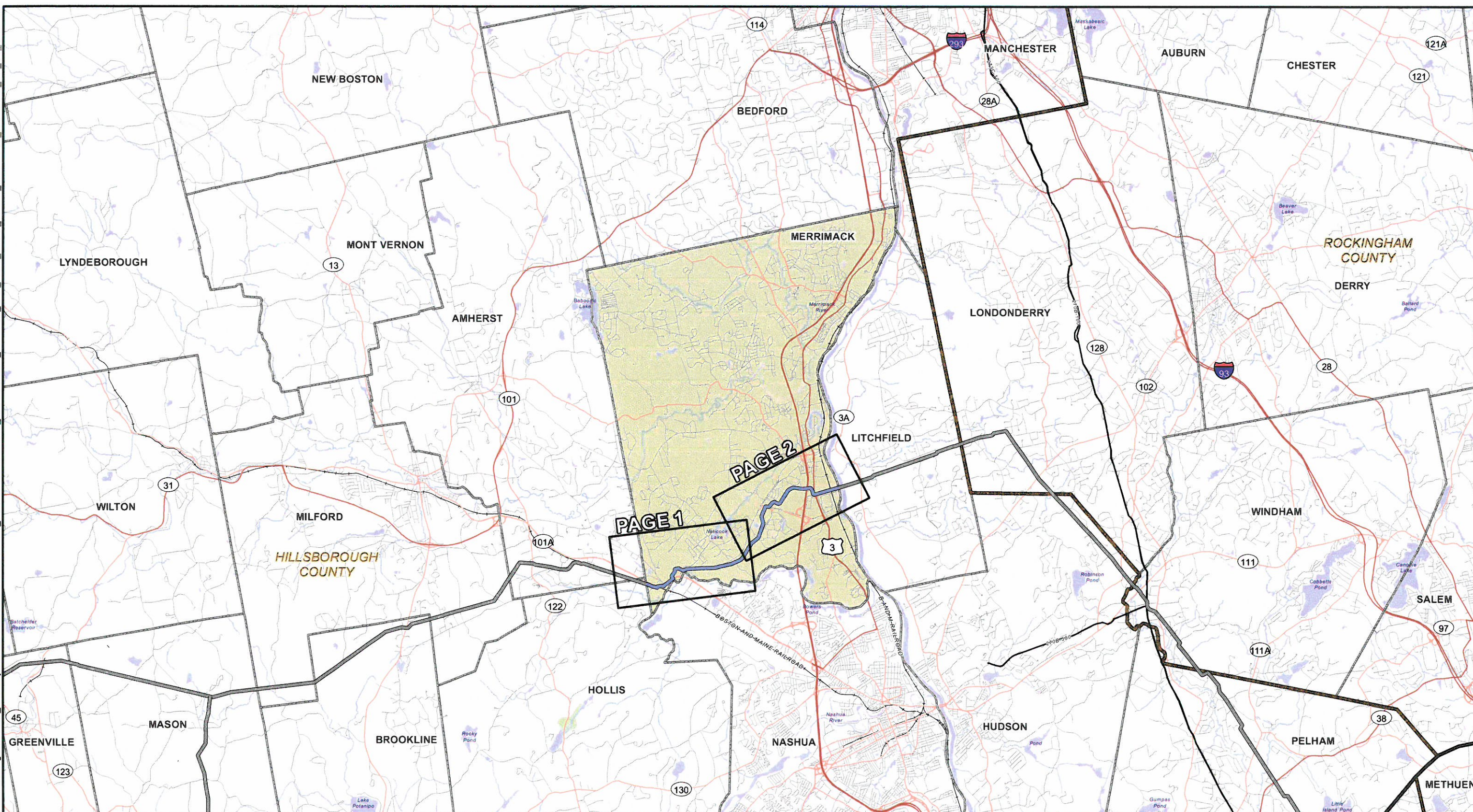

09152015-1117-AMS-000

|  |  |  |            |  |                        |
|--|--|--|------------|--|------------------------|
|  | PROPOSED NORTHEAST ENERGY DIRECT WRIGHT TO DRACUT CENTERLINE             |  | HIGHWAY    |  | WATER                  |
|  | PROPOSED NORTHEAST ENERGY DIRECT PIPELINE CENTERLINE OUTSIDE TOWN LIMITS |  | MAJOR ROAD |  | PARK / FOREST BOUNDARY |
|  |  |  | LOCAL ROAD |  | MUNICIPAL BOUNDARY     |
|  |  |  | RAILROAD   |  | COUNTY BOUNDARY        |
|  |  |  | PAGE INDEX |  | STATE BOUNDARY         |

**TENNESSEE GAS PIPELINE COMPANY, L.L.C.**  
**NORTHEAST ENERGY DIRECT PROJECT**

**MERRIMACK, NEW HAMPSHIRE**  
**HILLSBOROUGH COUNTY**

10,000 5,000 0 10,000 20,000 FEET

ABSOLUTE SCALE:  
 1:120,000  
 REFERENCE SCALE:  
 1 IN = 10,000 FEET

a Kinder Morgan company

150 Lower Westfield Rd.  
 Holyoke, MA 01040  
 Ph. (413) 535-0135 Fax: (413) 535-0136

|                     |                |
|---------------------|----------------|
| <b>DRAWN BY:</b>    | HMM 11/17/2014 |
| <b>CHECKED BY:</b>  | HMM            |
| <b>APPROVED BY:</b> | HMM            |
| <b>REV. DATE:</b>   | 09/15/2015     |
| <b>REVISION:</b>    | 2              |
| <b>DESC:</b>        | ISSUED FOR USE |
| <b>PAGE:</b>        | OVERVIEW       |

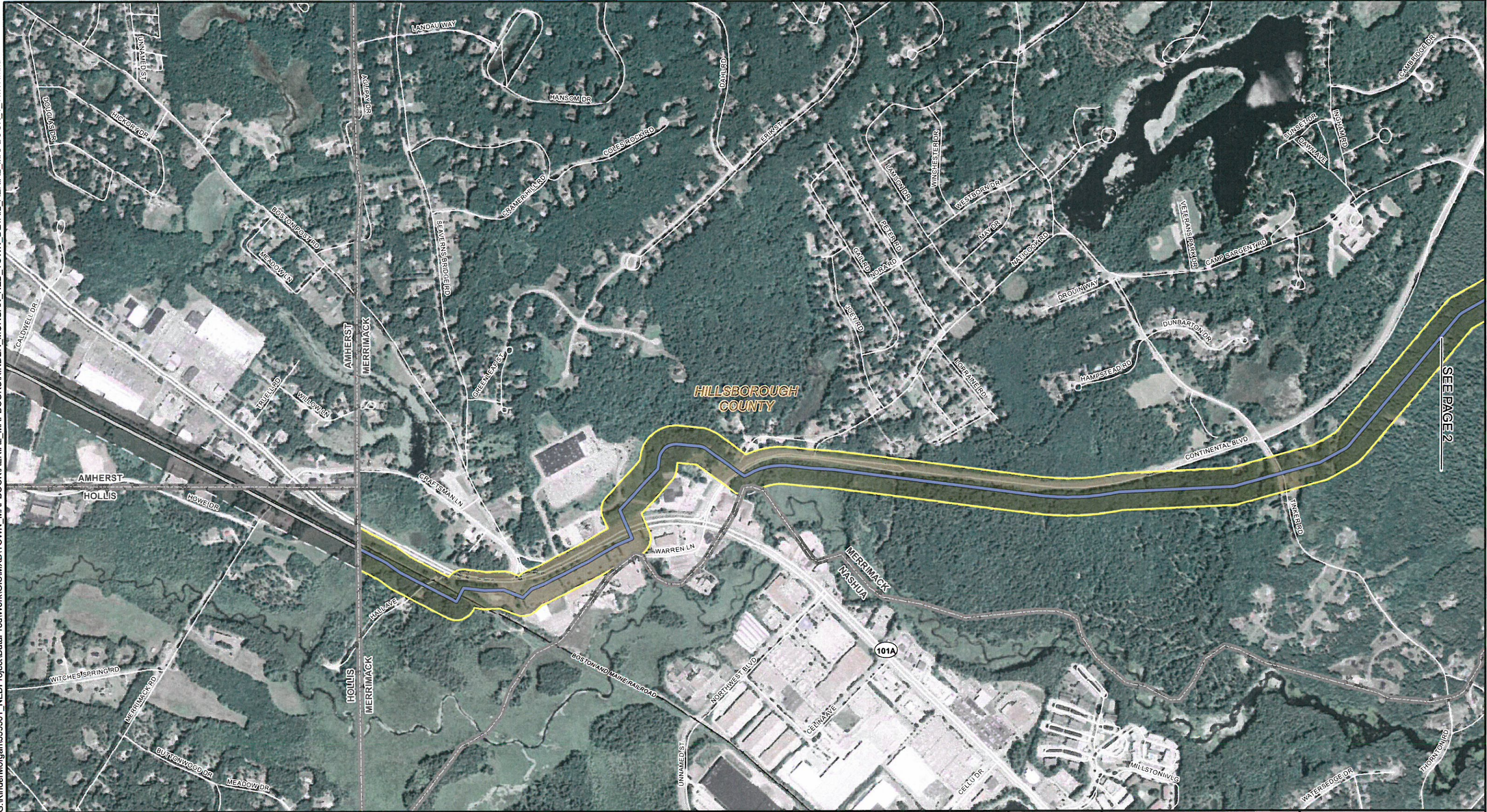

|  |  |  |  |
|--|--|--|--|
|  | PROPOSED NORTHEAST ENERGY DIRECT WRIGHT TO DRACUT CENTERLINE |  | STUDY CORRIDOR (400FT)                       |
|  | PROPOSED NORTHEAST ENERGY DIRECT PIPELINE CENTERLINE         |  | STUDY CORRIDOR - OUTSIDE TOWN LIMITS (400FT) |
|  | CENTER EXISTING POWERLINE                                    |  | MUNICIPAL BOUNDARY                           |
|  | ROAD CENTERLINE  |  |  |
|  | RAILROAD   |  |  |

Imagery Credits: Source: Esri, DigitalGlobe, GeoEye, i-cubed, Earthstar Geographics, CNES/Airbus DS, USDA, USGS, AEX, Getmapping, Aerogrid, IGN, IGP, swisstopo, and the GIS User Community

**TENNESSEE GAS PIPELINE COMPANY, L.L.C.**  
**NORTHEAST ENERGY DIRECT PROJECT**  
**MERRIMACK, NEW HAMPSHIRE**  
**HILLSBOROUGH COUNTY**



ABSOLUTE SCALE:  
1:12,000  
 REFERENCE SCALE:  
1 IN = 1,000 FEET

150 Lower Westfield Rd.  
 Holyoke, MA 01040  
 Ph: (413) 535-0135 Fax: (413) 535-0136

|                     |                |
|---------------------|----------------|
| <b>DRAWN BY:</b>    | HMM 11/17/2014 |
| <b>CHECKED BY:</b>  | HMM            |
| <b>APPROVED BY:</b> | HMM            |
| <b>REV. DATE:</b>   | 09/15/2015     |
| <b>REVISION:</b>    | 2              |
| <b>DESC:</b>        | ISSUED FOR USE |
| <b>PAGE:</b>        | 1 OF 2         |

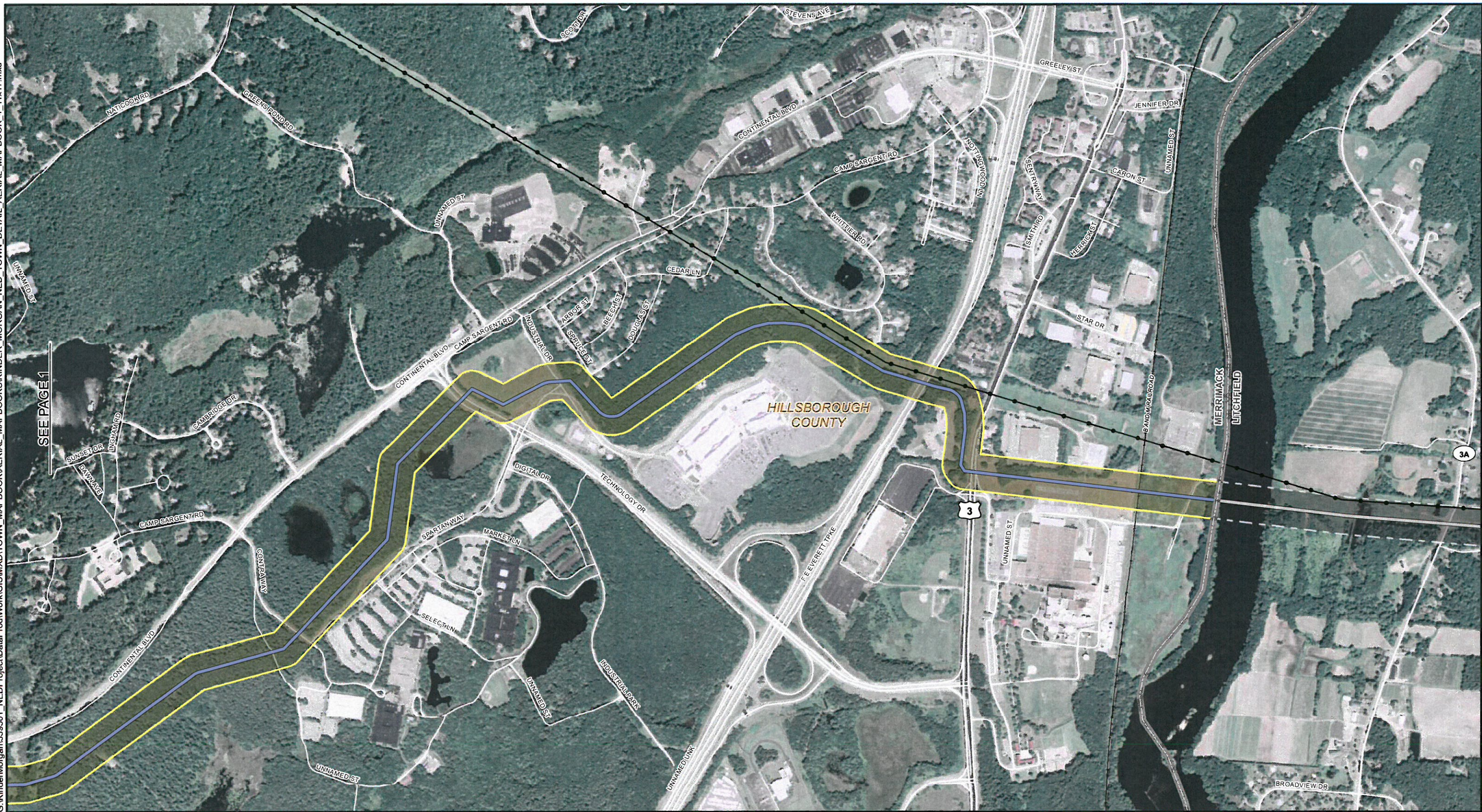

|  |  |
|--|--|
| PROPOSED NORTHEAST ENERGY DIRECT WRIGHT TO DRACUT CENTERLINE             | STUDY CORRIDOR (400FT)                       |
| PROPOSED NORTHEAST ENERGY DIRECT PIPELINE CENTERLINE OUTSIDE TOWN LIMITS | STUDY CORRIDOR - OUTSIDE TOWN LIMITS (400FT) |
| CENTER EXISTING POWERLINE  | MUNICIPAL BOUNDARY                           |
| ROAD CENTERLINE  |  |
| RAILROAD   |  |

**TENNESSEE GAS PIPELINE COMPANY, L.L.C.**  
**NORTHEAST ENERGY DIRECT PROJECT**  
**MERRIMACK, NEW HAMPSHIRE**  
**HILLSBOROUGH COUNTY**



ABSOLUTE SCALE:  
1:12,000

REFERENCE SCALE:  
1 IN = 1,000 FEET



150 Lower Westfield Rd.  
Holyoke, MA 01040  
Ph: (413) 535-0135 Fax: (413) 535-0136

|                     |                |
|---------------------|----------------|
| <b>DRAWN BY:</b>    | HMM 11/17/2014 |
| <b>CHECKED BY:</b>  | HMM            |
| <b>APPROVED BY:</b> | HMM            |
| <b>REV. DATE:</b>   | 09/15/2015     |
| <b>REVISION:</b>    | 2              |
| <b>DESC:</b>        | ISSUED FOR USE |
| <b>PAGE:</b>        | 2 OF 2         |