



AECOM  
10 Orms Street, Suite 405  
Providence, RI 02904

401.274.5685 tel  
401.521.2730 fax

RECEIVED  
NOV 12 2015

COMMUNITY DEVELOPMENT DEPT.  
TOWN OF MERRIMACK

November 11, 2015

Merrimack Community Development  
Timothy Thompson - Director  
c/o Eileen Cabanel  
6 Baboosic Lake Road  
Merrimack, NH 03054

**Subject: Information Request**  
**Tennessee Gas Pipeline Company, L.L.C.**  
**Northeast Energy Direct Project, FERC Docket No. PF14-22**  
**Cheshire, Hillsborough, and Rockingham Counties, New Hampshire**

Dear Mr. Thompson,

Correspondence regarding the Tennessee Gas Pipeline Company, L.L.C.'s (Tennessee), Northeast Energy Direct Project (Project) was sent to the Merrimack Community Development office on October 27, 2015. The mapping associated with the correspondence did not include the most up-to-date route information. We apologize for any confusion this may have caused. Attached is revised mapping. If you could please discard the October 27<sup>th</sup> mapping and use the attached mapset for your review, I would greatly appreciate it.

On behalf of Tennessee, AECOM respectfully requests that the Merrimack Community Development office review its records to identify whether the proposed facilities will cross or be within 0.25-miles of the following sensitive environmental areas:

- U.S. Environmental Protection Agency (USEPA), State, or Municipal designated aquifers
- State or municipal designated aquifer protection areas
- Surface waters that provide public drinking water supplies
- State or municipal designated surface water protection areas
- Any known existing or proposed public or private drinking water wells, reservoirs, or springs in or within 300 feet of the proposed alignment
- Open space/natural areas
- Locally significant roads, scenic areas, or rivers
- Schools, parks, ballfields, trails

Or within 0.50-miles of the following areas:

- Planned residential subdivision developments
- Planned commercial or industrial developments

If you have any questions or comments regarding the Project, please do not hesitate to contact me at 630-829-2465 or via email at [lori.ferry@aeacom.com](mailto:lori.ferry@aeacom.com).

Thank you for your consideration.

Yours sincerely,

A handwritten signature in black ink, appearing to read "Lori M. Ferry". The signature is written in a cursive, flowing style.

Lori Ferry  
AECOM Project Manager

cc: Michael Letson, Tennessee Gas Pipeline Company, L.L.C.  
Kasia Ingram, Tennessee Gas Pipeline Company, L.L.C.

Attachment: USGS Location Maps



G:\KinderMorgan\339501\_NED\ProjectData\Prod\Work\GIS\MXD\TOWN\_MAPBOOKS\2015\_10\_21\_Merrimack\_RetoulieKINDER\_MORGAN\_NED\_TOWN\_MERRIMACK\_OVERVIEW\_MAPBOOK1117.mxd

10222015-1117-AMIS-000

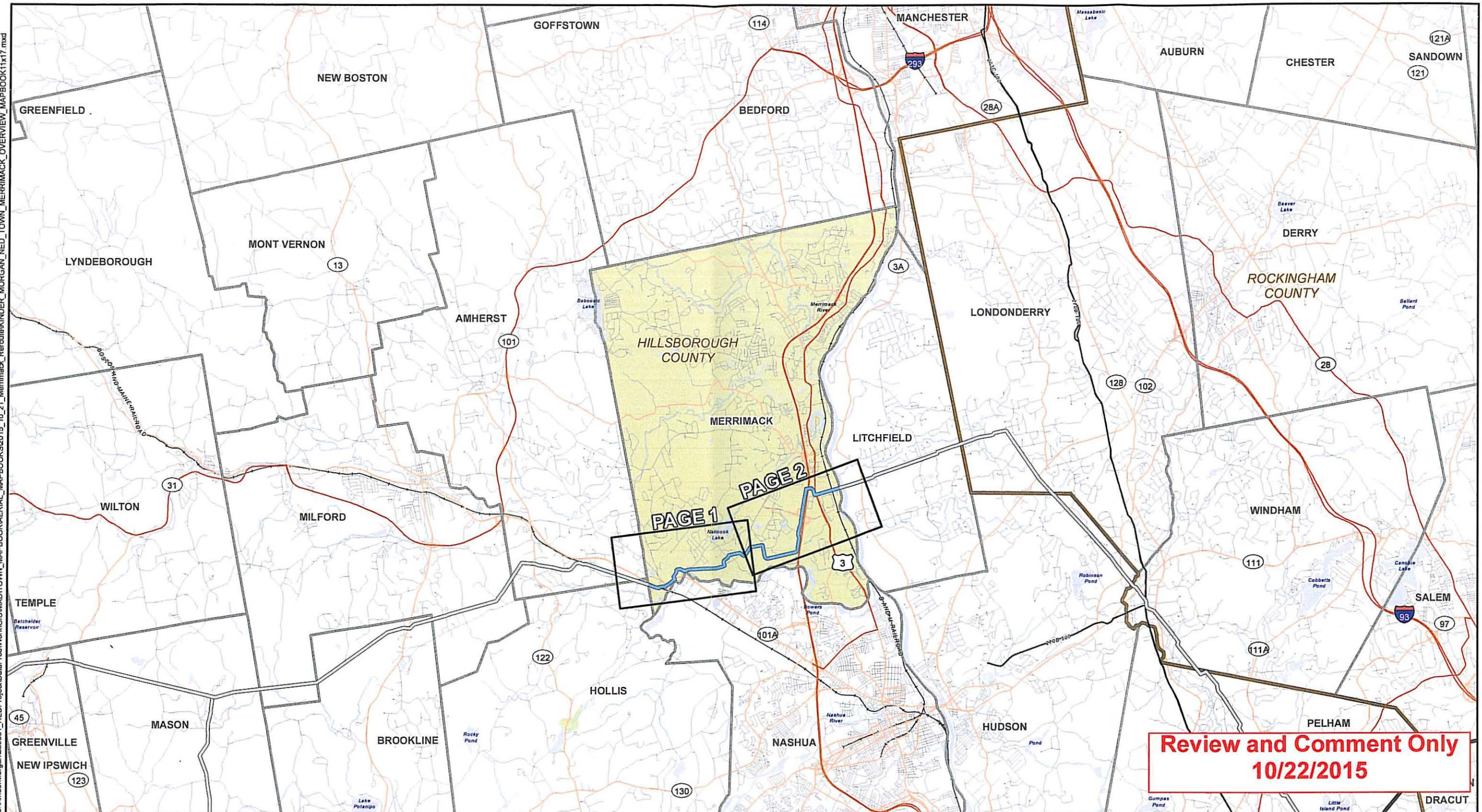

**Review and Comment Only**  
**10/22/2015**

- |   |            |                           |
|---|------------|---------------------------|
| PROPOSED NORTHEAST ENERGY DIRECT<br>WRIGHT TO DRACUT CENTERLINE | HIGHWAY    | WATER                     |
| PROPOSED NORTHEAST ENERGY DIRECT<br>PIPELINE CENTERLINE         | MAJOR ROAD | PARK / FOREST<br>BOUNDARY |
| PIPELINE CENTERLINE<br>OUTSIDE TOWN LIMITS                      | LOCAL ROAD | MUNICIPAL BOUNDARY        |
|   | RAILROAD   | COUNTY BOUNDARY           |
|   | PAGE INDEX | STATE BOUNDARY            |

**TENNESSEE GAS PIPELINE COMPANY, L.L.C.**  
**NORTHEAST ENERGY DIRECT PROJECT**  
**MERRIMACK, NEW HAMPSHIRE**  
**HILLSBOROUGH COUNTY**



North arrow pointing North (N), South (S), East (E), and West (W).

ABSOLUTE SCALE:  
1:120,000

REFERENCE SCALE:  
1 IN = 10,000 FEET

**Tennessee Gas Pipeline Company, L.L.C.**  
a Kinder Morgan company

**Hatch Mott MacDonald**  
150 Lower Westfield Rd.  
Holyoke, MA 01040  
Ph: (413) 535-0135 Fax: (413) 535-0136

DRAWN BY:	HMM 09/15/2015
CHECKED BY:	HMM
APPROVED BY:	HMM
REV. DATE:	10/23/2015
REVISION:	2
DESC:	ISSUED FOR USE
PAGE:	OVERVIEW



G:\WinderMorgan\339501\_NED\ProjectData\Prod\Work\GIS\MXD\TOWN\_MAPBOOK\AERIAL\_MAPBOOKS2015\_10\_21\_Merrimack\_Route\KINDER\_MORGAN\_NED\_TOWN\_MERRIMACK\_DETAIL\_AERIAL\_MAPBOOK\_11x17.mxd

10/22/2015-11:17-AMIS-000



PROPOSED NORTHEAST ENERGY DIRECT WRIGHT TO DRACUT CENTERLINE	STUDY CORRIDOR (400FT)
PROPOSED NORTHEAST ENERGY DIRECT PIPELINE CENTERLINE OUTSIDE TOWN LIMITS	STUDY CORRIDOR - OUTSIDE TOWN LIMITS (400FT)
CENTER EXISTING POWERLINE	MUNICIPAL BOUNDARY
ROAD CENTERLINE	
RAILROAD	

Imagery Credits: Source: Esri, DigitalGlobe, GeoEye, Earthstar Geographics, CNES/Airbus DS, USDA, USGS, AEX, Getmapping, Aerogrid, IGN, IGP, swisstopo, and the GIS User Community

**TENNESSEE GAS PIPELINE COMPANY, L.L.C.**  
**NORTHEAST ENERGY DIRECT PROJECT**

**MERRIMACK, NEW HAMPSHIRE**  
**HILLSBOROUGH COUNTY**

1,000 500 0 1,000 2,000 FEET

ABSOLUTE SCALE:  
1:12,000  
REFERENCE SCALE:  
1 IN = 1,000 FEET

Tennessee Gas Pipeline Company, L.L.C.  
a Kinder Morgan company

Hatch Mott MacDonald  
150 Lower Westfield Rd  
Holyoke, MA 01040  
Ph: (413) 535-0135 Fax: (413) 535-0136

DRAWN BY:	HMM 11/17/2014
CHECKED BY:	HMM
APPROVED BY:	HMM
REV. DATE:	10/23/2015
REVISION:	2
DESC:	ISSUED FOR USE
PAGE:	1 OF 2

**Review and Comment Only**  
**10/22/2015**

SEE PAGE 2





**Review and Comment Only**  
**10/22/2015**

- PROPOSED NORTHEAST ENERGY DIRECT WRIGHT TO DRACUT CENTERLINE
- PROPOSED NORTHEAST ENERGY DIRECT PIPELINE CENTERLINE OUTSIDE TOWN LIMITS
- CENTER EXISTING POWERLINE
- ROAD CENTERLINE
- RAILROAD
- STUDY CORRIDOR (400FT)
- STUDY CORRIDOR - OUTSIDE TOWN LIMITS (400FT)
- MUNICIPAL BOUNDARY

Imagery Credits: Source: Esri, DigitalGlobe, GeoEye, Earthstar Geographics, CNES/Airbus DS, USDA, USGS, AEX, Getmapping, Aerogrid, IGN, IGP, swisstopo, and the GIS User Community

# TENNESSEE GAS PIPELINE COMPANY, L.L.C. NORTHEAST ENERGY DIRECT PROJECT MERRIMACK, NEW HAMPSHIRE HILLSBOROUGH COUNTY

1,000 500 0 1,000 2,000 FEET

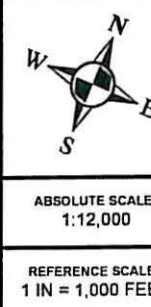

DRAWN BY:	HMM 11/17/2014
CHECKED BY:	HMM
APPROVED BY:	HMM
REV. DATE:	10/23/2015
REVISION:	2
DESC:	ISSUED FOR USE
PAGE:	2 OF 2